Alta Prov Library Dec 65
Alta Legislative Bldg

The Vulcan Advocate

ALBERTA PROVINCIAL LIBRARY
FEB 19 1965
EDMONTON

COMPLETE COVERAGE OF THE COUNTY OF VULCAN

Authorized as Second Class Mail by the Post Office Department, Ottawa, and for payment of postage in cash.

52nd Year, No. 28 | THE VULCAN ADVOCATE, WEDNESDAY, FEBRUARY 17, 1965 | Vulcan, Alberta

Varied Program Enjoyed

Ice Carnival At Champion Provides Thrills and Spills

(By Champion Correspondent)

There were fun and games galore for participants and spectators alike at the Lion's Club Ice Carnival in the Champion Skating Arena Saturday night, Feb. 13. The hockey game between two local teams (players 12 yrs. and under) started the evening off at 7 o'clock. The final score was 2-1 for the "Blues".

A good number of entries were in the races. The Cubs staged a thrilling chuck wagon race.

Mrs. Roberta Davis' Figure Skating Class from Lomond provided three numbers and these were very well received by the spectators.

Alvin Vaage won first in Barrel Jumping in the 12 yrs. and under class. Richard Hegland, Bernie Hummel and Fenton Bloxham were the winners in the older boys Barrel Jumping.

Lions' Clubs from Carmangay and Champion competed in a broom ball game. The score was tied at one all.

The Scouts participated in several lively chuck wagon races.

The Lions' Club challenged the local hillbillies to a chuck wagon race, and this showed up lots of real sportsmen.

Thrills, spills and bruises were the order of the day when the scooter races and jumps got under way. Alfred Little, Murray Ohlheiser, David Hegland and George Hummel were the drivers. Some of the scooters carried double and this only added to the fun for everyone.

Everyone expressed pleasure in what they had witnessed at this Ice Carnival, and the Lions Club is pleased with the success of the event. Next year it will be bigger and better, if possible.

The cape's not genuine, nor is the bull or the picador with the broom but the news that Charlie Boutland, with the blanket, and his wife Wilma beside him, are in Mexico watching the real thing right now, is quite genuine and quite pleasant to think about, behind these snowdrifts.

Along with a planeload of other IGA food store managers Charlie and Wilma left last Sunday from Calgary on a 10-day all-expense tour courtesy of Horne and Pitfield Foods Ltd. This is an award for a high business volume and general store operation in 1964 and carries an agenda pages long including stops at Mexico and Acapulco. Word from Mexico is that Wilma recovered from the terror of her first plane ride and there was a rumour that Charlie had fallen out of the stands at the bull fight and frightened the bull half to death.

In the photo above with Charlie and Wilma are Hedley Munro, about to charge, Bill Lethby with the broom and Larry Tollefson, Marion Carruthers and "Pete" Douville.

Mrs. Alice Hill Dies At Calgary

Mrs. Alice Mary Hill, beloved wife of Roland Hill of Calgary, passed away on Feb. 7. Born at Vulcan, she later moved to Blairmore in 1946, and resided there until moving to Calgary eight years ago.

Besides her husband, she is survived by one son, Robert, Winnipeg, and one daughter, Mrs. Sharon Goodwin, Calgary; one brother, Earl Adams, and two sisters, Mrs. Bertha Johnston, and Mrs. Martha Scott, all of Calgary, and six grandchildren. She was predeceased by a son and a daughter and her parents, Mr. and Mrs. Harry Adams. Services were conducted on Thursday, Feb. 11 at Foster's Garden Chapel at 1:30 p.m., with Rev. G. M. Baskin officiating. Interment was at Queen's Park Cemetery, Calgary.

Linda Boll Is New Year's Baby

Linda Boll was Carmangay's New Year Baby. Linda, the daughter of Mr. and Mrs. Herb Boll of Champion, was born on January 29 at the Little Bow Municipal Hospital and weighed 7 lbs. 2 ozs.

Gifts and donations for gifts for the New Year's baby were received from the following merchants of Barons, Champion and Carmangay: Barons Co-op, Dayman's Store, J. Kurtin, Barons Farm Supplies, OK Grocery, Airway Motors, Co-op Store, Barons Hotel, Gibb's Insurance, Calgary Power Co., Mick Owsley, Champion Groceteria, Champion Sundries, Champion Economy Store, Champion Farm Service, Champion Motors, Champion Billiards, Sam's Cafe, Williams Hardware, Skyway Service, McIntyre Hardware, Imperial Oil, Harris Motors, Paul Kryzanowski, Walt Middleton, Minty's Garage, Carmangay Locker Plant, Club Cafe, Hubka's Sales and Service, White's Hardware and Mrs. Barbara Hwozdecki.

Mrs. Boll will receive a permanent from Mrs. Ruth Bodie, Carmangay and a shampoo and set courtesy Monique Beauty Salon, Champion.

This project was sponsored by the Carmangay Hospital Auxiliary which presented Linda with an engraved silver cup. The Auxiliary wishes to thank all the above merchants for their wonderful co-operation in this annual event.

Bonspielers Active On All Fronts; Vulcan Event Set For March

Vulcan Ladies have been travelling the bonspiel circuit the past couple of weeks with fair success.

At Blackie last week the foursome of June Wellman, Ethel Banks, Clara Love and Marj. Weber won first prize in the Second Event.

At Milo Ladies' 'Spiel, Vulcan had two entries and the rink of Thelma Haverty, Gwen McKay, Viola Mensinger and Laura Houlton picked up third in the First Event while the rink of Mabel Rea, Irma Middleton, Ruth Northcott and Nora Campbell won a fourth in Event One.

Both Vulcan entries were successful at Champion last week as Thelma Haverty, Gwen McKay, Von Watson and Laura Houlton got third in First Event and the foursome of Irma Middleton, Mabel Rea, Dorothy Myers and Ina Ohler got second in the Second Event.

The Ladies also had rinks at Stavely and Carmangay 'Spiels, and this week have a representative at the Lethbridge Ladies' Bonspiel.

• • •

Men's bonspieling activities the past week were limited to two entries at the Lethbridge Shirtsleeve Bonspiel. Both rinks, one skipped by Stu Beagle and one by Dan Watson, had excellent records after four days of curling but dropped out of contention on Friday with Stu Beagle, John Wolfe, H. Spaeth and V. Haga getting a third prize in the First Event.

Mel Jordan President

Chamber of Commerce Has New Slate of Officers

Businessman Mel Jordan was elected president of the Vulcan District Chamber of Commerce at the Chamber's annual meeting, held February 10 in conjunction with the annual agricultural short course. He succeeds Stu Joiner. Mr. Jordan was officially installed as president by W. A. Shields, a past president of the organization.

Glen Gorbous was named as first vice-president and Richard Hammer as second vice-president. New secretary-treasurer is David Mitchell.

Committee chairmen for the ensuing year are as follows:

Development— T. G. Brown and Ron Gorzitza; membership— J. V. Christensen; highways— W. H. Richardson; business and retail— Fred DeJong and Clayton Clarkson; agriculture— Dr. E. Hill; finance— Angelo Murphy and Wesley Fulton; publicity— Peter Pickersgill.

Stu Joiner was chairman of the meeting and introduced head table guests, including world flax champion Harold Hansen of Ensign and Sherman Yelland of the Plant Products Division, Calgary, who brought greetings from the Calgary Chamber of Commerce, of which he is agricultural committee chairman.

Main speaker at the annual meeting and luncheon was J. V. (Skeez) Christensen, who gave a resume of the Chamber's activities during the past year and projected activities for 1965.

In 1964, said Mr. Christensen, the Chamber of Commerce had given support to the 4-H Clubs in the district by donating trophies for their public speaking contest, had sponsored a telephone clinic on the new dial system, had arranged a public meeting for discussion of the Hutterite problem at Brant, had arranged the presentation dinner for world flax king Harold Hansen, had completed the highway sign project with the erection of the big sign at the highway entrance, had supported the County Band and had worked with the town in getting the department of highways to improve the entrance from the highway.

Currently, the Chamber was giving its support to the construction of a civic recreational centre at Vulcan and the establishment of a nursing home here and, with the town, was pressing for the installation of signals at the railway crossing into town and for the lowering of the natural gas rate in Vulcan.

Co-operation between the rural and town residents of the Vulcan district has always been outstanding, said the speaker. He cited the ambulance service and the rural fire protection service as two very successful examples, with both rural and town residents benefiting from the establishment of these services.

The Chamber of Commerce serves as a "springboard" for ideas and projects, said Mr. Christensen, and he invited businessmen and farmers alike to take an active interest in the work of the Chamber. "Your ideas and attendance will be welcomed," he concluded. "Making our town a better and more attractive place in which to live will lead to more services being provided and will benefit rural as well as town residents."

Dave Lebsack To Manage New Noble Business

A new business in Vulcan, Noble Blade Sales and Service, will open March 1 in the former M. R. Morrison Ltd. Massey Ferguson building.

Owned by Noble Blade Sales & Service of Nobleford, the new business will employ three local men. Dave Lebsack, who has been with M. R. Morrison Ltd. for the past six years and is well experienced in all phases of the farm machinery business, has been appointed as manager of the new business. He will be assisted by Norman Lebsack, who will be in charge of parts and who has had six years' experience in parts and sales with Richardson & Gould Ltd., and by John Lowery, who will be in charge of the service end. Mr. Lowery has been a serviceman with Morrison's for the past three years and is also well known locally.

The new business will primarily handle sales and service of the well known Noble Blade line and Versatile farm equipment and will also stock B.C. bearings.

Father and Son Banquet Feb. 20

The annual Cub and Scout Father and Son Banquet will be held on Saturday, Feb. 20, at 6:30 p.m. in the Vulcan Lodge Hall.

Church Parade, which includes Cubs, Scouts, Guides and Brownies, will be held on Sunday, Feb. 21 at 11:00 a.m., service to follow at the Anglican Church at 11:30 a.m.

Boy Scout Week this year is from Feb. 21 to 27. The Cub display of the First Vulcan "A" Wolf Cub Pack will once again be in the window of the McAskile's Men's Wear Store.

The thoughtful political leaders in the United States are aware that the absorption of Canada would only add another big headache to the government of that country. Already the average consumption of aspirin by the U. S. people is 4,000 tons a year.

C.W.L. Meets

The Catholic Women's League held its monthly meeting in the rectory on Feb. 11. Father Marien opened the meeting with the League Prayer and a prayer for Pope Paul.

The spiritual convener Mrs. Lyle Spanke gave her report in the form of a question period. Each member asked a religious question and Father Marien answered it.

Education convener Mrs. Joe Eberl read an interesting letter from the education convener of the Diocese of Calgary.

Father Marien then explained the different ways in which the Sacrament of Penance had changed. Tea prize was won by Mrs. Lyle Spanke.

Hostesses for the meeting were Mrs. Don McKay and Mrs. Leslie Shaw assisted by Mrs. Joe Gerding and Mrs. Louis Shaw.

A shipboard day is divided into six watches, each of eight bells duration.

Through the generosity of Bob Willard of Willard Equipment Ltd. and the salesmanship of Vulcan District Recreation Centre supporters, some lucky ticket holder will win this International Cub Cadet garden and lawn tractor this spring. Bob, shown in the driver's seat, does not go with the implement. Raffle tickets for this handy tractor go on sale this weekend and proceeds will go to the fund drive for the recreation centre. The seven horsepower tractor, valued at $695 has a long list of attachments which include a snow plow, lawn mowers and cultivator. In addition to this raffle a major project is now underway in which the centre committee hopes to acquire a quarter section of land which will be raffled as another means of raising funds.

Govt. Approval Necessary

Reduction of Water Rates Passes First Reading

At the February meeting of the Vulcan town council, first reading was given to a by-law which, if approved by provincial authorities, will result in a significant reduction in water rates, particularly for those who during the summer months use large quantities of water on lawns and gardens.

The new rate structure, based on water usage in a two-month period, is: $7.50 for the first 4,000 gallons, $1.00 per thousand for each of the next 6,000 gallons used, and 50 cents per thousand for water used over the 10,000 gallons in a two-month period.

Present rates are $7.50 for the first 4M gallons (unchanged), $1.10 per thousand for the next 6M and 80 cents per thousand over the 10M figure, so the reduction amounts to 10 cents per M for 6,000 gallons and 30 cents per M over the 10,000 mark.

The by-law now goes to the Local Authorities Board at Edmonton. If it is approved, it must then pass second and third readings in council before becoming effective.

As a result of talks between waterworks chairman J. V. Christensen and Calgary Power Ltd. a new contract has been signed for electric power used at the pumping station on the Little Bow and at the water treatment plant and it is expected that the new arrangement will save the town about $700 per year in power costs.

Natural gas rates in Vulcan are the second highest in the province and this matter was discussed with John Fisher, Lethbridge district manager for the Canadian Western Natural Gas Co., at the council meeting. Further information is to be secured by Mr. Fisher and he will meet again with council.

Plans were submitted by the CPR for the installation of flashing light warning signals at the railroad crossing between the highway and town and were approved by town council. The town is to pay 12½% (about $1,500) of the installation cost and one-half (about $250) of the maintenance cost each year.

Vulcan Couple's 55th Anniversary

Early residents in the Reid Hill district, Mr. and Mrs. Edward R. Finckh of Vulcan, celebrated their 55th wedding anniversary on Saturday, Feb. 13.

Mr. Finckh homesteaded east of Vulcan in 1905 and married Anna Spencer at Etna, Minnesota in 1910, living on the farm until 1929 when they retired. They have lived in Vulcan since that time and their land is rented to Ross Walker.

Former Armada Resident Dies In England

W. E. Howell, a resident of Armada for over 40 years passed away at Tittensor, Stoke-on-Trent, England on Feb. 8, at the age of 82 years.

Born at Etruria, N. Staffs, England, he emigrated to B.C. in 1904 where he was a blacksmith and coal miner, later homesteading in the Reid Hill district, close to Snake Valley as it was known then, better known now as Lake McGregor. In 1917 he bought and operated the Armada General Store and Post Office and in later years had farming interests. After his wife passed away he retired to England where he spent the remaining time, with exception of a few months spent on a visit back to Armada in 1953.

He was very active in community affairs. He served on the Armada School Board and later was a trustee of the Taber School Division and also served on the Armada Hall Board. He was a member of Lomond Pyramid Lodge, A.F. A.M.

He was predeceased by his wife Alice, April 14, 1945.

Mr. Howell leaves to mourn his passing three sons, William Ronald of Lethbridge, Edward of Lomond and Harvey of Calgary; two daughters, Mrs. B. V. Gain (Grace Eileen) Auckland of New Zealand and Mrs. Irvin Kunkel (Ada) of High River; 10 grandchildren and four great grandchildren.

Funeral services were held in N. Staffs, England on Thursday, Feb. 11.

Demonstration On Embroidery At Reid Hill W.I.

The February meeting of the Reid Hill WI was held at the home of Mrs. Fred Schuler, with Mrs. John French as assisting hostess, Feb. 11.

Mrs. French, the president, presided and was assisted by secretary Mrs. Jack Marshall. The treasurer's report was given by Mrs. Kuykendall. The punctuality draw was won by Mrs. E. G. McPherson.

Correspondence included a letter from the Vulcan Ministerial Association thanking the branch for their Christmas donation and giving details of work done with this fund. An appeal from the Unitarian Services Committee was received and the sum of $10 was sent to this cause. Another letter received was from the Vulcan Recreational board outlining a plan to offer a quarter section of farm land, for raffle, the proceeds to go to their building fund. The branch did not feel they were a large enough organization to make themselves responsible for selling tickets for this project.

Roll call was answered with "My Pet Beef" and proved interesting and amusing.

Mrs. Marshall, who had attended the WI District Conference in Lethbridge as delegate from Reid Hill gave an interesting and comprehensive report. Birthday gifts were presented to Mrs. C. Love, Mrs. P. Myers and Mrs. L. Healy.

At the conclusion of the business session the meeting was turned over to Miss M. McLachlan of Claresholm, District Home Economist, who gave a most interesting demonstration on Cross Stitch and Drawn Thread work, showing close-ups of the finished pieces on a screen. Mrs. French presented Miss McLachlan with a beautiful corsage in appreciation on her fine demonstration.

Miss McLachlan also judged the home made Valentines that members had been required to bring, with prizes going to Mrs. W. S. Hill and Mrs. E. Deal.

The afternoon's program concluded with the serving of a delicious hot lunch.

Consistent Quality is our Responsibility

IGA

Prices Effective— Thursday, Friday and Saturday.
DELIVERIES:— 10:30 A.M. & 3:30 P.M.
We Reserve the Right To Limit Quantities

Hotel Del Prado,
Mexico City.
To our Customers and Friends:
As part of the IGA Fiesta Tour Conference group we're enjoying the sights, sounds and warmth of another part of the world. A winter holiday trip such as this is practically a once-in-a lifetime opportunity made possible to us only through the patronage of shoppers in Vulcan and district and with the help of what we feel is the excellent service offered by our staff. We are indebted to you all.

Charlie and Wilma Boutland,
Vulcan IGA Store.

EVERY POUND OF TABLERITE MEAT IS A POUND OF EATING PLEASURE

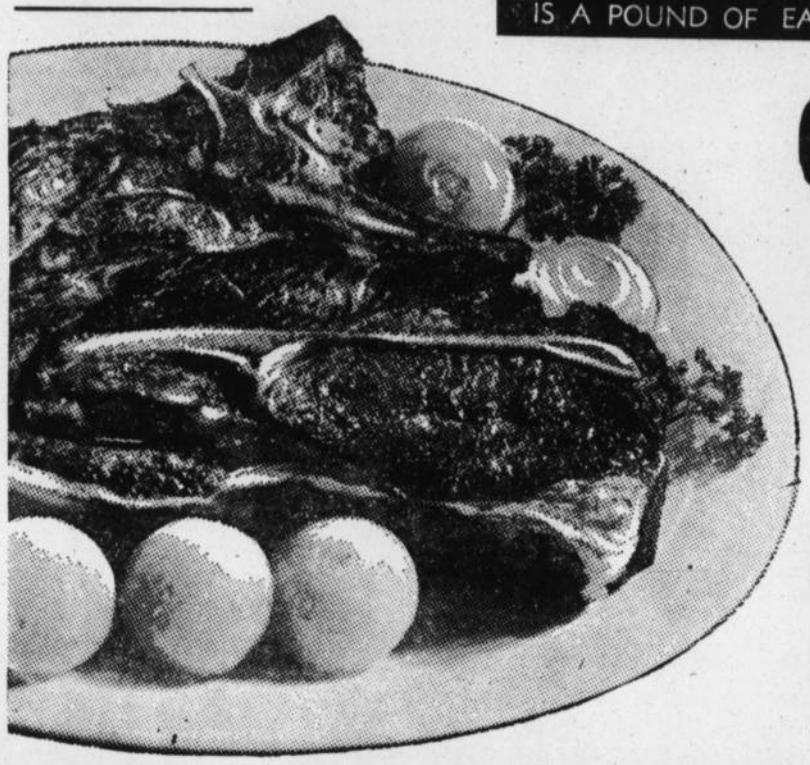

TABLERITE RED BRAND
Chuck Roast
TableRite, trimmed for extra value. Lb.—
.35

BONELESS LEAN PLATE
POT ROAST Delicious served with fresh vegetables. Lb. **.49**

SHORT RIBS TableRite. For braising or stewing. Lb. .29
FRANKS Swifts Premium. For quick, tasty lunches. Lb. .43
PORK STEAK Lean and meaty. Lb. .45

TABLERITE SLICED BACON First grade rindless side. Lb. .69
SWIFTS BOLOGNA CHUBS Premium. Average weight 2 lbs. Each .75
GROUND BEEF Fresh. The meat of a hundred uses. Lb. 2½ lbs. 1.00
SMOKED COD FILLETS A nice change of menu. Lb. .55

DELIGHT PEACHES
Halves, 15 oz.—
4 tins .79

FREEZER SPECIAL
Sides of Pork 55/65-lb. Cut and wrapped for your freezer. Lb. **.35**

BLEACH
Top Valu 32 oz. **.25**

TOMATO JUICE
Libby's 48 oz.—
2 FOR .75

Tomato Catsup
Stafford's 11 oz.—
4 FOR 1.00

GINGER ALE
Calgary Large Bottles (plus deposit)—
2 FOR .49

CAKE MIX
Robin Hood Pouch Pac, 4 flavors—
2 FOR .35

CRISCO OIL
24 oz. **.69**

IGA DAIRY PRODUCTS
Kraft Dinners
7-oz. pkgs.—
8 pkgs. .99

KRAFT CHEESE Cracker Barrel Wedge Mild, 12 oz. .57
KRAFT CHEESE Cracker Barrel Medium, 12 oz. .65
CRISCO OIL 38 oz. .99
CHOICE TOMATOES Bulman's 20 oz. 2/.49
MIXED COOKIES Assorted 3/.99
CEREAL MIX Pablum, 16 oz. .47
LISTERINE Antiseptic, 8c Off. 7 oz. .59
PLASTIC BAND-AIDS Johnson & Johnson .79
IVORY LIQUID King Size 1.25
SPIC & SPAN Giant Size .99
LIQUID WAX Aerowax, 32 oz. 1.39

PORK & BEANS Libby's Dark Brown, 15 oz. 4/.89
SAUERKRAUT Libby's Fancy 15 oz. 2/.33
MUSHROOMS Tins 3/1.00
CROWN SYRUP 2 lbs. .43
OLD TYME SYRUP 16 oz. .35

IGA FROZEN FOODS
CUT BEANS Fraser Vale French. 10-oz. pkg. 2/.43
MIX VEGETABLES Fraser Vale 11-oz. pkg. 2/.39
PEAS & CARROTS Fraser Vale 11-oz. pkg. 2/.35

Pasco Orange Juice
12-oz. tins—
.59

LIPTON'S SOUP
Tom-Veg. or Chicken Noodle—
2 FOR .45

POST'S CEREAL
Crispy Numbers and Crispy Critters.
10-lb. box **.39**

WELSH'S JAM
or Jelly, Grape, 9 oz.—
3 FOR 1.00

SPAGHETTI
Libby's, in Tomato Sauce, 15 oz.—
2 FOR .39

QUAKER OATS
5 lbs. Quick Instant. Old Fashioned **.65**

Graham Wafers Paulins, pkg. .35

Soup Aylmer Tomato, 10 oz. **4 FOR .49**
Milk Alpha Evaporated Tall 16-oz. tins **6 FOR .95**
Flour Robin Hood, 10 lbs. **.99**
Baby Foods Heinz Strained or Jr. 5-oz. tins **6 FOR .59**

Top Valu Margarine
White or Colored. Lb.—
.25

IGA TABLEFRESH PRODUCE FOR YOUR EATING PLEASURE

Tomatoes Tubes .29 | **Oranges** Navels. Lb. .19
Grapefruit 8-lb. bag 1.00

Netted Gem Potatoes
Washed No. 2, Good and Firm, While They Last.

10 lbs.—	25 lbs.—	100 lbs.—
.89	2.15	6.95

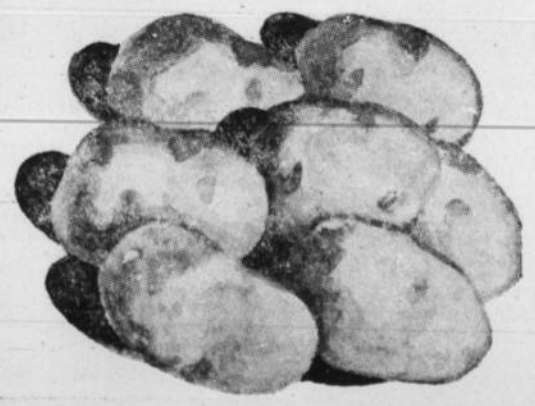

A weekly feature by members of the Vulcan Ministerial Association

CLERICS' CORNER

This week's contributor: Rev. Wellington Dormer Vulcan United Church

A common expression once used by many to indicate a short distance was, "Within shooting distance." A person would say, for instance: "The post office is within shooting distance of the railroad station." It meant just a short distance away.

But what a different meaning the words have from what they had a few years ago! "Shooting distance" is not just a mile away. Now it is five thousand miles away! Through the development of intercontinental missiles, Moscow is now within shooting distance of New York. Indeed, shots have been made at the moon with great accuracy , and shots have been made of the moon in order to take photographs. Since that time shots have been made toward other planets in the galaxy of stars. Some planets are within shooting distance of the earth today, with others in the foreseeable future. That is, if the nations are willing to spend the required amount of billions of dollars to do it.

What our world needs more than anything else is for nations to be brought within "living distance" of each other. The only alternative to "shooting distance" is "living distance." This is the most important race in the world today.

We read in the Epistles that those who were far off are brought near in Christ. This is the world's hope: in following the ways of love and brotherhood we may have a world of "living distances" instead of "shooting distances."

It is those books which a man possesses but does not read which constitute the most suspicious evidence against him. — Victor Hugo.

Dr. Clifford A. Palmer
OPTOMETRIST
EYES EXAMINED
407 - 5th St. South
Lethbridge
Phone 327-4222

PICTURE SHOW
QUEENSTOWN
COMMUNITY HALL
SAT., FEB. 20th
— 8:30 p.m. —
"MAGNIFICENT SEVEN"
Starring Steve McQueen

COUNTY ABATTOIR
THE FINEST SLAUGHTERING AND PROCESSING FACILITIES IN SOUTHERN ALBERTA
— PHONE 485-2336 —
Business Hours— 8:00 a.m. to 6:00 p.m., Tuesday to Saturday
— FREE DELIVERY DAILY 4:30 P.M. —

Fresh Leg Of Lamb Roast
Lb. ..... .69
Fresh Lamb Chops
Lb. ..... .69
Pork Chops
Lean and tender. Lb. ..... .49
SIDES OF LAMB
Local Alberta.
Cut and wrapped. Lb. ..... .49
FRESH FISH SHIPPED WEEKLY

NEW FARM RECORD LEDGER
AVAILABLE NOW!

A farm record system specifically designed for grain-livestock farms of this area. Designed by a Chartered Accountant to quickly give all information necessary for income tax purposes and at the same time maintain an easily-kept yet clear and concise book-keeping record of your farm operations.

Puts all your farm records— receipts, expenses and schedule of changes in buildings, machinery and equipment — in one neat ledger. The hard-wearing, looseleaf binder will last a lifetime and the record sheets are printed on heavy ledger paper.

Refill sheets will always be available, because they are printed by and in stock at The Vulcan Advocate.

This farm record system is priced so low and will prove so convenient you can't really afford to be without it.

COMPLETE RECORD LEDGER **5.50**
(Includes heavy, three-ring binder, complete instructions and enough record sheets for one year's average operation).

REFILL SHEETS ..... **2 for .25**
(Average year's supply of 10 "Expenses" sheets and 4 "Receipts" sheets costs only $1.75).

OFFICE SUPPLIES DEPT.
The Vulcan Advocate
Open Mondays through Fridays, 8:30 a.m. - 6:00 p.m.

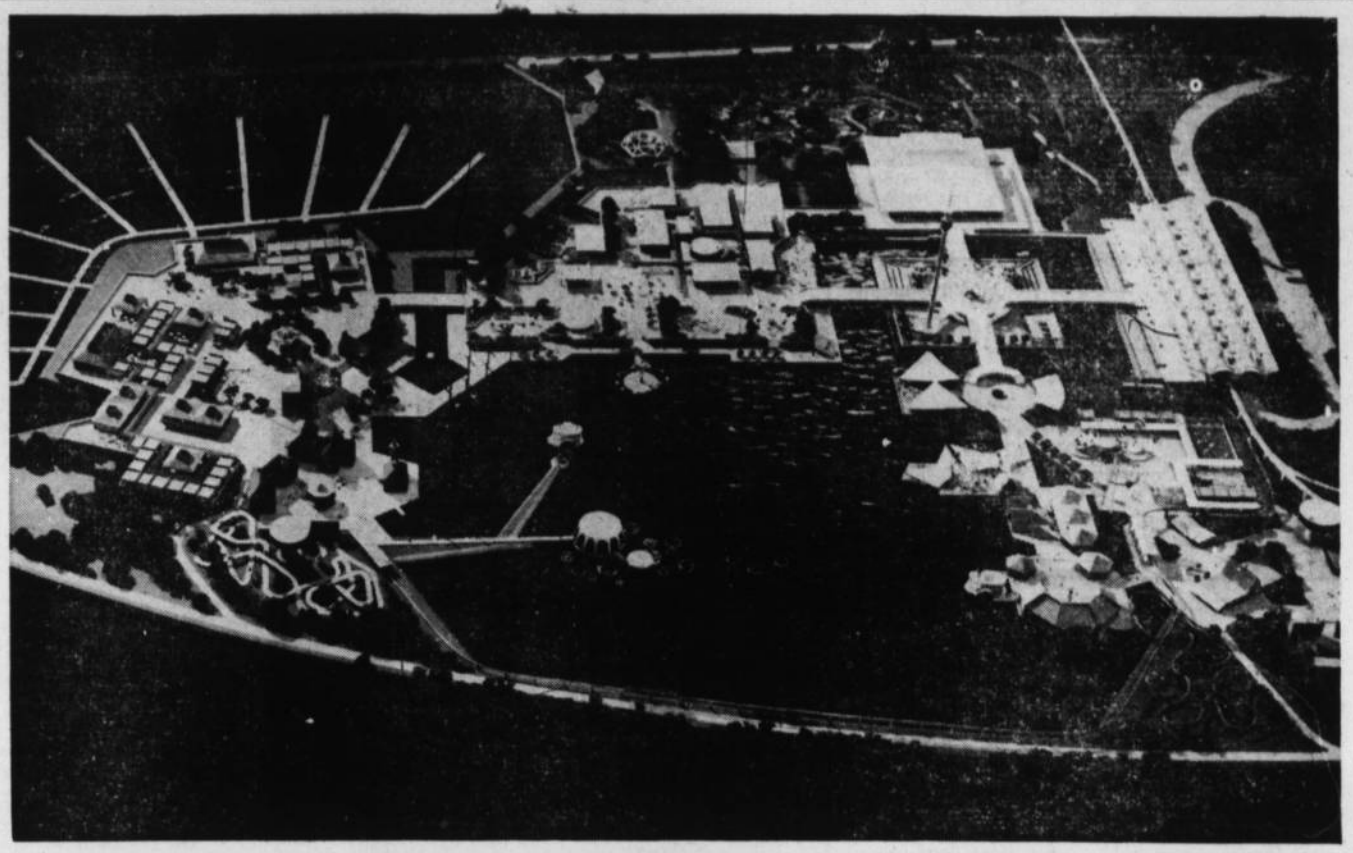

Artist's conception of La Ronde, location of the amusement area of Expo 67, shows how it might appear during the World Exhibition in Montreal in 1967. Paddle-wheelers will carry visitors across the pond. On the right is the terminal of the transport system. The Marina on the left will accommodate boats arriving at Expo from the St. Lawrence Seaway. To the left of the marina will be located the Paris-Montreal Tower, a 1065-foot structure to commemorate the founding of Montreal by an expedition from Paris in 1642.

Expert Explains Intricacies Of Farm Incorporation

When should a farmer incorporate his farm?

Dr. Glen Purnell, Director of Alberta's Farm Economics Branch, estimates that a farmer should have a capital investment of about $100,000 and a net income of at least $10,000 a year before he considers forming a company.

Dr. Purnell also points out that incorporation is not a magic formula for making profits and saving taxes. He says every farm family should discuss with their lawyer and accountant the pros and cons of incorporating before making a decision.

Among the advantages of incorporating a farm, probably the one most often cited is the limited liability. This normally means that the shareholder can lose only the money he has invested in the company. Actually this is of "limited" value in a farm company because the shareholder usually has all his assets in it. Also, creditors often ask for a personal endorsement from the directors on loans which means that their other assets could be taken to cover it if the company defaulted in its payment.

The perpetual existence of a company, until it is dissolved by the directors, makes it possible for the farm business to continue operating smoothly in spite of ownership changes resulting from the death of a shareholder.

A company can often obtain credit easier than an individual because of its perpetual existence. This factor also means that loans can be spread over a longer period.

A substantial tax saving can often be achieved by incorporating, providing the taxable income is over $10,000 per year. The first $35,000 of profit is taxed at 21 percent after which the tax increases to 50 percent. An individual's income tax increases much quicker and reaches 50 percent after $25,000 profit. Certain expenses can be included in a company profit and loss statement which cannot be included in a partnership or individual income tax statement.

The owner of shares in a farm company can transfer these to his son or anyone else much more easily than he could transfer the same value of land or buildings. Similarly, it is easier to divide a number of shares between the beneficiaries of a deceased shareholder than to sell or divide the farm.

Incorporating often improves the farm management because the procedure connected with incorporation and the necessity of submitting annual statements to the Companies Branch and the corporation directors encourage careful accounting and a business like approach.

The main disadvantages of forming a company are as follows:

The initial cost including lawyer's and accountant's fees can vary from about $300 to well over $1,000 for some family-sized farms.

Besides the red tape involved in forming a company, legal requirements and records must be attended to every year.

If the shareholders want to disband the company, the legal formalities are very similar to those required to form it.

A shareholder, in a private company, cannot dispose of his shares without the consent of the directors. In addition, a minority shareholder might have difficulty finding someone interested in buying his shares.

Although companies have a tax advantage under the present tax schedule, these tax relationships could change as government laws and regulations change.

Dr. Purnell advises farmers to evaluate the potential benefits of forming a company in the light of their individual circumstances. A good time to do this is when income tax statements are being made out.

JEWELS . . . OF THE MONTH
September — Sapphire
January — Garnet
February — Amethyst
March — Aquamarine
April — Diamond
May — Emerald
June — Pearl
July — Ruby
August — Sardonyx
September — Sapphire
October — Opal
November — Topaz
December — Turquoise

Within a radius of 50 miles in the southest section of Maine are towns named China, Norway, Naples, Athens, Peru, Denmark, Belgrade, Detroit, Poland, Dresden, Belfast, Mexico, Paris Lisbon, and Frankfort.

Wolfe's Hardware
RED TAG DAYS!
ALL SALE MERCHANDISE FROM OUR REGULAR STOCK—BUT GREATLY REDUCED
PRICES EFFECTIVE UNTIL SATURDAY, FEB. 28th, INCLUSIVE

Furnace Filters
Fibreglass.
All regular 1" sizes. Each—
.49

BATTERIES
FLASHLIGHT **3 for .29**
TRANSISTOR, 9-volt, each ..... **.29**

Light Bulbs
40W — 60W — 100W.
Save .69
6 for .99

Clothes Pins
3-doz. box
.25

LINK-TONE
INTERIOR LATEX WALL PAINT
Easy to use — cleans up with water. Hard washable finish when dry. Top quality and wide range of colors. Red Tag Special—
1.89 quart 5.89 gallon

Plastic Pails
10-qt., Asst'd. Colors
.49

Boot Butler
15½ x 22½,
heavy black rubber.
1.69

English Tea Pots
6-cup.
Assorted Colors
1.19

Paint Roller
AND TRAY
.99

New Swiss Electric Shaver
Ideal for youths or as a spare razor.
Fully guaranteed. Red Tag Special, only—
7.88

Giftware & Household Items
See our large selcetion now on sale during Red Tag Days at—
½ Price

2" Paint Brush
.89
Pure Bristle.

Sponge Mop
1.89
Gleem Refill ..... **.89**

Corn Brooms
.99
Genuine Clearance

Hockey sticks, Skates & Equipment marked down to clear 25% OFF
WOLFE'S HARDWARE Phone 485-2011 **VULCAN**

DIETRICH DENTAL PLATE LABORATORY
304, 5th St. S., Lethbridge
Above National Dept. Store
Phone 327-7244
Dental Plates repaired the same day as received.
Walter Dietrich
Registered Dental Mechanic

ENROLLMENT SOARS

Full-time university enrolment in Canada in the current academic year is estimated at 182,000, compared to only 107,000 in 1959-60; in addition, there are more than 50,000 part-time students enrolled in university-grade courses and about another 40,000 enrolled in teacher-training and technological institutes.

Farm — Livestock — Estates — Household Auctions
TOM RUGGLES, AUCTIONEER
LIC. No. 482
LIST YOUR FARM SALES NOW
CHARITY AUCTIONS FREE
PHONE Lomond R102 — **WRITE** Champion Box 370

NEW
Federal Farm Credit

Full mechanization at the lowest possible cost is the aim of most Canadian farmers. To help cut machinery overhead and upkeep costs, the Farm Credit Corporation may now lend to syndicates of three or more farmers who wish to purchase equipment co-operatively, and will give assistance in setting up sound machinery sharing agreements, under the provisions of the new Farm Machinery Syndicates Credit Act.

The Corporation also makes long-term mortgage loans to farmers to help establish profitable family farm units. For information on either type of credit contact your local Credit Advisor Mr. Lorne B. Mallett, on Mondays in the Post Office Bldg., in High River.

— GOOD USED UNITS —
—1964 PLYMOUTH 4-DR., V-8, like new.
—1962 CHEVROLET 4-DR., std.-trans., real value.
—1962 PLYMOUTH BELVEDERE 4-DR., 8 cyl.
—1962 INTERNATIONAL 3-SEAT TRAVELALL.
—1961 CHRYSLER WINDSOR 4-DR. HARDTOP.
—1959 MORRIS STATION WAGON.
—1957 PLYMOUTH 4-DR., 6 cyl.
—1957 STUDEBAKER CHAMPION, 6 cyl., with overdrive.
—1960 LH.C. ½-TON.
—1963 17-FT. TEE PEE TRAILER, self-contained — like new condition.
—1960 18-FT. COMMANDER TRAILER, best buy in Alberta.
HARRIS MOTORS
CHAMPION
Bus. 10 —Phones— Res. 15

NORTON - ROBINSON

Wedding In Ontario Has Arrowwood Interest

The marriage of Mervin Dwane Norton of Orillia, second son of Mr. and Mrs. Mervin Norton, Arrowwood and Joyce Robinson of Coldwater, Ont., took place in Orillia in Bethel Baptist Church decorated with white mums and red carnations fanned by palm leaves and cedar, on Dec. 18, 1964. The double-ring ceremony was performed by Rev. Eric Penny of Collingwood, Ont. The soloist, Miss Ruth Bell sang A Wedding Prayer, I'll Walk Beside You and O' Father All Creating, accompanied by Miss Jean Johnston of Hawkestone, Ont., at the organ.

Given in marriage by her father during a candle-light ceremony the bride wore a champagne beige full-length low neck sleeveless peau de soie gown with bell shaped skirt followed by a chapel train. The chanel jacket was in matching color of French lace with round neck and long lily-point sleeves adorned by a two-strand pearl necklace, a gift from the groom. The wedding ring shaped headdress of French lace held a veil of beige French tulle, flowing to shoulders in six full tiers. She carried a bouquet of red carnations and white poinsetti, shaped like a candy cane. Gold holly leaves and berries finished the bouquet.

Miss Marion Sutton was maid of honor. The bridesmaids were Mrs. Audrey Mitchener of Orillia and Miss Rose Norton, Arrowwood, sister of the groom. Miss Sharon Shrema was junior bridesmaid. They carried white fur muffs decorated with red carnations and gold holly. They were dressed alike in street-length sapphire velvet styled to match the bride's gown. The fitted bodice had high round necks and three quarter-length sleeves adorned by a drop cultured pearl, a gift of the bride, and shoes to match. The velvet head bands with short veils matched the wedding ring style worn by the bride.

The groom was attended by his brother, Janus Norton of Arrowwood as best man while Nelson Mitchener of Orillia, brother of the bride and Wayne Atwood of North Bay ushered the guests.

The reception was held at the Birchmere Hotel. The bride's mother received in a Christmas red peau de soie sheath with a matching French lace jacket with black suede accessories, white feather hat and corsage of candy cane carnations. The bridegroom's mother was in a cranberry wool crepe sheath with matching brocade jacket with black accessories and white carnation corsage.

Ontario Provincial policeman Jack McClelland of Bala, Ont., was master of ceremonies. Bill Payne of Toronto, cousin of the bride, proposed the toast to the bride. Janus Norton gave a toast to the bridesmaids. Miss Ruth Bell sang God Made Thee Mine. Miss Betsy Theaker, Provincial director for Child Evangelism Fellowship, the Mission the groom is serving with brought greetings from the staff in their head office in Toronto. A few appropriate closing remarks were given by the bride's father. The cake set in white tulle and flanked with tall white candles was made and decorated by the groom's mother.

For a honeymoon trip to Washington, D.C., and other eastern points in the United States the bride wore a Paris-styled two-piece cranberry wool crepe suit and three-quarter length Persian lamb coat with matching purse and shoes. Her velvet hat and kid gloves were in black. Her ensemble was complimented with a corsage of white gladioli. The newlyweds will reside at 43-B 4, Calverley St. Orillia, Ontario.

Out-of-town guests were from Arrowwood and Claresholm, Toronto, Owen Sound, Parry Sound, North Bay, Huntsville, Gravenhurst, Collingwood, Meaford, Guelph and Orillia.

Ralph's Service
HEATING AND APPLIANCE INSTALLATION & SERVICING
PHONE R115 ARROWWOOD

Want to buy a really good camera?

Get a Commerce Shutterbug Loan.

You name it. If it's not a camera, perhaps it's a piano, or washing machine or an automobile. Whatever it is one of a wide variety of Commerce loans can be tailored to your exact needs. Phone or visit the Loan Department of any Commerce branch.

CANADIAN IMPERIAL BANK OF COMMERCE

DISTRICT NEWS

FROM OUR CORRESPONDENTS

CHAMPION

Jack Howerton who is attending Tech. in Calgary spent the weekend in Champion.

The bake sale held in the Champion Public Library was very well patronized and $68.43 was realized. Mrs. G. T. Dow held the lucky ticket on the cake and cake container.

Alex Latiff of Grand Junction, Colo., visited his uncle, Shorty Bouyzan for several days this week.

Judy Jones who is attending nursing school in Calgary spent the weekend with her parents, Mr. and Mrs. S. L. Jones.

Tom Doyle and Allie Howerton were Lethbridge visitors on Friday.

Mr. and Mrs. Philip Schmidt are visiting their daughters in Toronto.

Terry Keenan of Edmonton has been visiting his parents, Mr. and Mrs. W. A. Keenan.

Mrs. Donald Clifford and her children spent the weekend in Edmonton. Don, who is with an oil rig at Wandering River met them there on Saturday.

Mr. Lyman, who has been CPR agent here since the beginning of the new year has been transferred. The new agent commences his duties Monday, Feb. 15.

Dean Lawlor of Cardston was a brief visitor in town last week.

"The Comfortable Pew" by Pierre Burton will be available to the Public on Thursday of this week.

Mr. and Mrs. Jim Jordan were Lethbridge visitors on Friday.

Mr. and Mrs. Gene Howerton and son, Jimmie were recent visitors with Mr. and Mrs. A. E. Howerton.

Mr. and Mrs. Gordon Rhodes were weekend visitors with Mr. and Mrs. Clarence Rhodes.

Mrs. Mary Koenig spent the weekend in Edmonton visiting with her son and daughter-in-law, Mr. and Mrs. George Koenig.

A herd of approximately 80 head of antelope are grazing in the vicinity of Champion. They have been spotted near Harper's hill, south of town and on the W. J. Griffin farm. No one can recall seeing such a large number of antelope in this vicinity before.

LADIES BONSPIEL

The Champion Ladies Curling Club sponsored a bonspiel on Thursday and Friday of last week. On Thursday at 6:30, the Ladies Auxiliary to the Royal Canadian Legion catered to a banquet for the ladies in the Comunity Hall. The following are the results of the bonspiel:

First Event-- 1st prize, Edith Warren of Champion; 2nd, Irene Durrell of Carmangay; 3rd, Thelma Haverty of Vulcan; 4th, Doreen Holm, Champion.

Second Event— 1st, Kay Clow, Barons; 2nd, Mabel Rea, Vulcan; 3rd, Edna Eskland, Stavely; 4th, Jean Davey, Champion.

Third Event-- 1st, Marie Greene, Carmangay; 2nd, Marie Stephenson, Champion; 3rd, Ethel Nelson, Carmangay; 4th, Ruth Pasolli, Champion.

Two sweaters were raffled and went to Jean Fath of Champion and Hazel Lyckman, Carmangay. Door Prizes were given at the banquet and they went to Audrey Lucas and Norma Magnuson, Lomond and Irene Smith and Carol Jopling, Champion.

FELICITY CLUB

The Felicity Club held its February meeting at the home of Mrs. Bob Long with 14 members present. Roll call was an original Valentine verse.

A bowling party is planned for later in February. Mrs. A. D. Bjornson gave out quilt blocks for each member to embroider. Mrs. Keith Groves won the raffle.

The hostess was assisted in serving a delicious lunch by Mrs. W. Griffin.

QUEENSTOWN

Get-well wishes go out to Keith Jans who underwent a tonsilectomy last week.

Adam Stukart who has been a patient in Bassano Hospital since Dec. 24, returned home on Monday of this week. Adam will be confined to bed at home for some time.

Congratulations to Patty Marks in winning the door prize at the Lake McGregor Gymkhana dance on Friday.

Barry Robertson suffered a bad sprain to his ankle at the Junior High basketball game in Arrowwood on Thursday afternoon. Barry was confined to Vulcan Hospital for a few days prior to having a cast put on.

A number of residents in the district won trophies and ribbons in the Lake McGregor Gymnkhana 1964 competitions and were presented same at their dance on Friday evening. Wendy McMorris won the trophy for the highest points in her age group. Congratulations are extended to Wendy.

Special Notice
FARMERS & STOCKMEN
We have been appointed dealers for
CATL-LAC FEEDS
We have in stock a good supply of Catl-Lac Cattle Premix in 50-lb. bags.
Save money on your vitamins and minerals by dealing with us. You can pick up at Herronton or we will deliver. Give us a call.
RAY G. DESPAS
Phone 684-3535
HERRONTON, ALTA.

SPECIAL DISCOUNT NOW!
FOR PLACING YOUR ORDER
ARE YOU planning on a new home for 1965?
OR a change of your present heating sytem?
THEN take advantage of this offer NOW!
KIRK'S HEATING LIMITED
PHONE 443-5521 — THREE HILLS, ALTA.
CLIP COUPON HERE — MAIL NOW
FILL OUT THIS COUPON NOW AND SEND TO KIRK'S
MY NAME IS .....
ADDRESS .....
MY HOUSE IS EXISTING ☐ PROPOSED ☐
TOWN COUNTRY DIRECTIONS

PRODUCTION SALE OF
Polled Hereford Cattle
— from the —
Herman Hereford Ranch, Stavely
AT CHARLTON'S SALES YARD LTD.
BROOKS, ALBERTA
Tuesday, Feb. 23rd, at 1:00 p.m.
— 30 HEAD POLLED HEREFORDS —
from two famous herd sires: Onward Domestic Mischief O1R and Fairview Aster Mischief 20N.
Consisting of 12 Bulls and 18 Females, mixed ages.
— plus —
16 HEAD 2-YR.-OLD HORNED HEREFORD BULLS
These are top of the herd bulls from H. L. Jorgensen & Sons, Olds
CHARLTON'S SALES YARD LTD.
PHONE— 362-3229
— Auctioneers —
Hank Charlton, Lic. 136 Johnny Charlton, Lic. 293

LUMBER & PLYWOOD
Clearance Sale!

LUMBER—
1 Car— 1x8, 1x10, 1x12, Fir Common Boards Random Length ..... $59.25 per M.
Ideal for Sheathing, Granaries, Barns, etc.
2 Cars— 2x4 and Wider Fir Dimension ..... $50.75 per M.
Ideal for any farm use — e.g. Garages, Granaries, Barns, etc.
1 Car— 2x4 Random Length "Dry Spruce" ..... 49.50 per M.
Suitable for any type of construction.
1 Car— 1x4 and Wider— "Dry Spruce" Boards ..... $63.75 per M.
Ideal for Sheathing, Granaries, Barns, Pig Barns, etc.

PLYWOOD—

	Reg. per sheet	Sale per sheet
4x6 — 5/16" Rough Fir Ply No. 1	3.05	2.18
4x7 — 5/16" Rough Fir Ply No. 1	3.25	2.55
4x8 — 5/16" Rough Fir Ply No. 1	3.25	2.70
4x8 — 1/4" Sanded Cottonply	4.00	2.85
4x7 — 3/4" G.I.S. Fir Ply	10.35	8.59
48"x115" — 3/8" Rough Spruce Sheathing	4.60	3.69
48"x113" — 3/8" Rough Spruce Sheathing	4.60	3.69
4x8 — 1/2" Popular Sheathing	5.15	3.85
4x8 — 5/8" Poplar Tongue & Groove	6.95	4.55

SOMERS LUMBER & BUILDING SUPPLIES LTD.
CALGARY — ALBERTA
7808 Macleod Trail Phone 252-4476

— MEN AND WOMEN —

International Company requires male and female production line workers. Female help for light work particularly required. No previous experience needed. Highest wages, permanent employment, start immediately. Phone Mr. Haffey, Calgary 263-6395 8:00 a.m. — 4:00 p.m.

— SAM EDWARDS' —

Special Livestock and Machinery

Auction Sale

TO BE HELD AT THE

PICTURE BUTTE AUCTION MARKET

FRIDAY, FEB. 26th, at 1:00 p.m.

CATTLE— 4-year-old Guernsey cow, due to freshen in March; 4-year-old Ayreshire cow, due to freshen in April; 2-year-old Holstein-Angus heifer, due in March; 2-year-old Holstein-Angus heifer, due in June; 3-year-old Ayreshire cow, freshened in December, milking 35 lbs.; 3-year-old Guernsey cow, pasture bred; 3-year-old Angus Cross cow, pasture bred; 5-month-old Angus Cross heifer.

SHEEP— 48 2- to 4-year-old Cross Bred Ewes; 3-year-old Ram.

HOGS— 45 Brood Sows and Gilts; 10 York, 2nd litter sows, due in April; 2 Tam York Cross, 3rd litter sows, due in March; 2 Tam 3rd litter sows, due in March; 4 Tam 2nd litter sows, due in February; Tam 4th litter sow, due in May; Tam 2nd litter sow, due in May; York 3rd litter sow, with litter; Tam Wessex Cross sow, with litter; York-Landrace Cross sow, with litter; York 1st litter sow, with litter; 7 Tam Wessex Gilts, due in March and April; 2 Tam sows, with litters; York Gilt, due in April; 2 Tam Gilts, due in March; 2 Registered Wessex Saddle Back Gilts, due in March; 4 Tam Gilts, open; 3 York Gilts, open.

BOARS— 2 one-year-old Tam Boars (purebred); 4-month-old Tam Boar; 4-month-old York-Tam Cross Boar.

WEANER & FEEDER HOGS— 40 Light Weaner Hogs; 45 Heavy Weaner Hogs; 25 Light Feeder Hogs; 25 Heavy Feeder Hogs.

MACHINERY— Model L Case Tractor, A-1 condition; 8-Ft. Massey-Harris Swather (like new) rubberized canvas; John Deere Hammer Mill; 2-Bottom Plow (on steel); 22" Case Thresher, good working order, with belts.

Many Tools and Miscellaneous Items.

All Livestock & Equipment can be seen the morning of the sale.

SALE CONDUCTED BY—

PICTURE BUTTE AUCTION MART

JOE PERLICH	TONY PERLICH	JOE JURIS
Lic. 285	Lic. 138	Phone 732-4400
Phone 732-4375	Phone 328-3762	Res. Phone 732-4468
PICTURE BUTTE	LETHBRIDGE	PICTURE BUTTE

Auction Sales

— AUCTIONEERS —

BOB LAUSEN GERRY GOING

— LAST WEEK'S MARKET REPORT —

BEEF AND FEEDER SALE—
The market looks slightly higher this week. Good to Choice Butcher Steers $20.50 to $22.50; Good to Choice Butcher Heifers $17.50 to $19.50; Good Cows $12 to $14; Good Feeder Steers $18.50 to $20.50; Good Feeder Heifers $15 to $17; Good Steer Calves $20 to $22; Good Heifer Calves $16 to $18.

OPEN MONDAY EVENINGS UNTIL 11:00 P.M.— Please Bring your Cattle on Monday — It will pay.

PIG AND MILK COW SALES—
A stronger market this week on all classes of hogs. Milk cows are on the slow order. Can you curl and milk cows? Piglets $5 to $7; Good Weaner Pigs $7.50 to $10.50; Good Feeder Pigs $11 to $20; Piggy Sows $35 to $60; Boars $15 to $40; Milk Cows $125 to $175; Baby Calves $15 to $32.50.

SATURDAY, FEB. 20th, at 1:30 p.m.— Regular Pig, Sheep, Horse and Milk Cow Sale. Market Your Butcher Hogs Through the Foothills Livestock Pool Ltd.

TUESDAY, FEB. 23rd, at 10:00 a.m.— Regular Beef, Feeder and Calf Sale.

SPECIAL FOR TUESDAY, FEBRUARY 23rd

200 Head of Stock Cows, featuring 60 Head of top quality, Hereford Range Cows from Milo Bangs. Also 30 Head from George Cowling and 110 head from several other consignors. These cows will be sold immediately after our beef sale at approximately 12 noon.

OUR ANNUAL FREE DANCE & GET-TOGETHER will be held in the Memorial Centre, Wednesday, March 10th — You Are Welcome!

FOOTHILLS LIVESTOCK POOL LTD.

PHONE 652-3022 HIGH RIVER

We Also Offer You Complete Auction Service and Sale Management for All Farm and Specialized Types of Sales.

Merv. Edey— 652-7158 Norm Edey— 652-7140
Bob Lausen— 2005, Strathmore

ADVOCATE CLASSIFIEDS BRING SPEEDY RESULTS

Hanging in the main office at County Central High School is the above picture, memento from the Provincial Government on the opening of the new wing recently. Hon. Randolph H. McKinnon, provincial minister of education, is shown above presenting the mountain scene to principal H. H. Mumby during the program which marked the occasion. A school tour followed the program.

District News

CARMANGAY

Miss Patricia Ewing of Carmangay, a music pupil of Mrs. Anne Campbell of Lethbridge took 1st class honors in Grade III piano and honors in Grade II singing. Patricia will take part in the annual Kiwanis Music Festival in April.

Mr. and Mrs. Earl Kaiser are the proud parents of a new daughter born Feb. 9.

Get well wishes go to a former Carmangay resident, Leon Coe of Lethbridge who is seriously ill.

Mr. and Mrs. John Letal and family were Calgary visitors on Sunday with their daughter Lillian. They were accompanied by her brother George Kotasek of Kuroki, Sask., who is presently visiting at their home.

HOSPITAL AUXILIARY

Meeting of the Carmangay Hospital Auxiliary took place in the hospital on Feb. 10, with a good attendance.

A photo of the New Year's baby, Linda Boll, daughter of Mr. and Mrs. H. Boll, Champion will be sent in very soon to The Vulcan Advocate and the Sunny South News with a complete writeup.

Matron, Mrs. Rhoda Minty stated that the Disaster Program, would be staged on March 24, as a train-school bus collision. A meeting on Feb. 17, in the Nurse's Lounge would be held to map-out further details. At this meeting committees from different clubs such as Lions, Boy Scouts, Town Fire Brigade and Hospital Auxiliary would be present.

The president received material for canvassing for the Red Cross. Dale Keenan very kindly consented to be chairman of this project.

Lunch was served by Mrs. McLeod and Mrs. Neely. The next volunteer hostesses are Mrs. Letal and Mrs. Lehto. Mrs. Soderquist won the raffle.

SCOUT-CUB GROUP COMMITTEE

The regular meeting of the Carmangay Group Committee was held Feb. 12, with a fair attendance.

Chairman Adolph Shumaker was in attendance as was secretary Stan Lyckman.

Items up for discussion were the Gymkhana, and a Father and Son Banquet but no definite date was set for the event. A church parade is being planned for Feb. 21.

Next meeting date is on March 1, and all parents are requested to attend.

JUNIOR BASKETBALL

Carmangay Jr. Girls' Basketball team, nearing the end of their season, motored to Vulcan and were victorious over the Vulcan Jr. Girls on Wednesday, Feb. 3. The two teams fought and scrapped but Carmangay ended up on top by a score of 14-9. Geneva Kananen, one of the most aggressive players, was top scorer with a big 8 points.

The Carmangay Jr. Boys lost but are gradually gaining experience and will in oncoming games put up better fights. Next league game is with Champion Jrs. on Feb. 18, at Carmangay.

BERRYWATER

Mr. and Mrs. Ralph Richardson and family and Lloyd Richardson were Calgary visitors on Sunday at the home of Nora Sheepy.

Mrs. Margaret Richardson and Lynn and Lois Richardson were Lethbridge visitors Monday.

Last week Lethbridge visitors included Mr. and Mrs. Ralph Richardson, Reta Love and Patty and Lynn and Bill Sharp.

Calgary visitors last week were Mr. and Mrs. Carson Love, Mr. and Mrs. Ed Richardson and Mr. and Mrs. Bill Sharp.

The Carson Loves and Bill Sharps visited Jim Dew in the Holy Cross Hospital in Calgary. His many friends of the district wish him a speedy recovery.

Mr. and Mrs. Bill Sharp and John were Sunday visitors to Claresholm at the home of the former's brother-in-law and sister, Mr. and Mrs. Forrest Bassette.

Casey Douglass celebrated his fifth birthday Monday afternoon. His little guests included Michael White, Tim and Lloyd Healy and Kevin and Patty Love.

MAJORVILLE

Mr. and Mrs. Sandy Henry, the Gene Henry family, the Bruce Henry family, Mr. and Mrs. Hugh Winch, Mr. and Mrs. Lewis Greaves and Mr. and Mrs. John Papp attended the short course at Arrowwood last week.

The FWUA meeting which was to be held last week was postponed due to the stormy weather. The local plans to sponsor a course on Farm and Home Beautification by Duncan Hargraves of the Brooks Horticultural Station at Milo on the afternoons of March 9 and 23.

Charlie Kiemele visited friends in the district on Sunday.

Friends were pleased that Mrs. Bill Beckner was able to return home from the Vulcan Hospital on Saturday.

Mrs. Laura Sutherland and Jack spent a couple of days in Calgary last week.

Aubrey Gore and Hap Heather were Calgary visitors on Wednesday.

Mrs. Jessie Umscheid, Jim Umscheid and Jack Shields visited Bill Shields at the hospital in Calgary Monday.

Mr. and Mrs. John Papp attended funeral services for the late Mrs. Schiffner at Calgary Friday.

Mr. and Mrs. George Heather were supper guests at the Paul Lecuyers in Queenstown recently.

Mrs. Ray Gerding and Mrs. Tom Beckner visited Mrs. Freda Prentice last Thursday.

Mrs. John Bartsch is curling in Lethbridge this week.

Mr. and Mrs. Jim Prentice enjoyed a visit from the latter's sister and family of Calgary recently.

Diane Gooch of Red Deer spent a few days at home last week. Friends were pleased to hear that Diane was chosen "Snow Queen" at the recent carnival held at their school and was the recipient of a lovely trophy and other gifts.

Mr. and Mrs. Hap Heather and Mr. and Mrs. Aubrey Gore are curling in the mixed bonspiel at Lethbridge this week.

A.L.C.W. MEETING

The February meeting of the ALCW was held Wednesday at the home of Mrs. Chester Thompson with 12 members and one visitor present. Mrs. Bruce Henry led the group in their Bible study for the month.

Several donations were received for the church and there was some discussion on replacing articles lost in the fire.

The next meeting will be held at the home of Mrs. David Deitz.

Following the meeting the hostess served a delicious lunch.

Mr. and Mrs. Bruce Henry and family and Mr. and Mrs. Sandy Henry were stranded at Strathmore for a night due to storm conditions, while motoring home from Calgary.

Mr. and Mrs. Alan Chambers and Bradley visited the George Heathers last week.

Mr. and Mrs. Sandy Henry were dinner guests of Mrs. Laura Sutherland on Sunday.

V.O.N. FOUNDED IN 1897

The Victorian Order of Nurses was founded in 1897 by Lady Aberdeen, wife of the then Governor-General, as part of Queen Victoria's Diamond Jublee; the V. O. N. has started several Canadian hospitals, now has over 600 graduate nurses working out of about 100 offices across Canada.

F. U. A.

AUTO & FIRE

INSURANCE

with Co-operative Fire & Casualty Co.

— DISCOUNT —

on Farm Cars and Trucks

BERT BLIMKIE
F.U.A. Insurance Agent

Phone 643-3622, Carmangay
Alberta Wheat Pool No. 1

MID-WINTER

Clearance Sale

	Reg.	Sale
SET OF 4 MIXING BOWLS	1.49	.99
WABASSO PILLOW CASES	1.89	1.44
WABASSO SHEETS	3.98	3.33
OVEN PROTECTOR	.45	.39
EKCO KITCHEN UTENSILS	.49	.37
	.59	.45

THESE ARE A FEW OF OUR SPECIALS
— WATCH FOR OUR FLIER —

SUNSET STORE

VULCAN HARDWARE

PHONE 485-2416 — VULCAN

Save More at Your Sunset Store

Mr. J. N. Devolin Awarded Ten Year Elevator Master Merit Certificate

Mr. J. N. Devolin of the Pioneer Grain Co. Ltd. at Mossleigh, Alta., has been awarded a ten Year Elevator Master Merit Certificate. This award is granted by Grain Insurance and Guarantee Company in recognition of proficiency in the care of grain elevator premises and to earn this, an elevator agent must have a perfect record for ten consecutive years.

Inspections of all plants insured by Grain Insurance and Guarantee Company are carried out by Affiliated Inspection Bureau Limited which has for the past 31 years majored in the inspection of grain elevators, flour and feed mill properties, etc. The Bureau's inspection service is acknowledged by all as being extremely thorough and exacting. Winning the award is therefore recognized as an outstanding achievement by the grain trade and fire prevention authorities throughout Western Canada.

VULCAN
ANNUAL MEN'S OPEN BONSPIEL

March 1st to 6th, 1965

Entry Fee:— $24.00 per rink
Entries to Ray Wellman, Vulcan, by Feb. 27th

NOTICE TO DOG OWNERS

Please Take Notice that the Town of Vulcan "Dog By-Law" is to be strictly enforced.

Under this By-Law:—

1. **All dogs must be licensed.**
2. **No dog shall be allowed to run at large at any time.**

Owners of unlicensed dogs, or dogs running at large will be prosecuted.

By Order,
Council of the Town of Vulcan.

Next Best Thing To New

IS A

One Owner Guaranteed

"OK" USED CAR

— COME IN THIS WEEK AND SAVE —

'64 PONTIAC PARISIENNE
2-Dr. Hardtop Sports Coupe, V-8 motor, automatic-transmission, power steering, power brakes, radio. A premium one owner.
$3295

'63 OLDSMOBILE SEDAN
Dynamic 88, power steering, power brakes, radio, plus other luxuries. A beauty.
$3195

'62 OLDSMOBILE SEDAN
Dynamic 88, power steering, power brakes, radio. Utmost in motoring.
$2495

— DEAL WITH CONFIDENCE AT R&G —

'61 OLDSMOBILE SEDAN
Power steering, power brakes, radio, Suregrip Diff. Immaculate care.
$2195

'61 FORD CONVERTIBLE
V-8 motor, auto.-trans., power steering, power brakes, power windows. One owner beauty.
$1995

'60 CHRYSLER SEDAN
Power steering, power brakes, radio. A good, clean luxury car.
$1895

— 12-MONTH GUARANTEED WARRANTY ON ALL UNITS —

'62 CHEVROLET SEDAN
6-cylinder motor, standard transmission. Good economical transportation.
$1795

'60 DODGE SEDAN
Custom Polara. Powered, suregrip differential. Real good unit.
$1595

'62 FALCON S.-WAGON
Re-built motor, 6-cyl., standard-transmission, radio. One owner.
$1495

— COMPLETELY RECONDITIONED FOR YOUR SAFETY —

'59 BUICK SEDAN
LeSabre. A well-cared-for one-owner automobile.
$1495

'59 CHEVROLET 4-DR.
Hardtop. V-8 motor, auto.-trans., radio.
$1395

'61 RAMBLER SEDAN
Classic 660 6-cyl.
$1395

— WE ARE ALWAYS PLEASED TO PLEASE YOU —

Richardson & Gould Ltd.

Chevrolet and Oldsmobile Sales and Service

PHONE 485-2211 Cockshutt Farm Equipment VULCAN

The Vulcan Advocate

"Serving the County of Vulcan"
Member Canadian Weekly Newspapers Association and Alberta Weekly Newspapers Association
Founded in 1913 by Charles Clark

An Independent Weekly Newspaper issued every Wednesday afternoon at the office of publication, Vulcan, Alberta. Subscription price per year: In Canada $3.00, United States and other countries $4.00. Single copy 10c. Advertising rates furnished on request.

VULCAN PUBLISHERS LIMITED
R. C. R. MUNRO
Editor and Publisher
P. M. Pickersgill, Assistant Editor

Cars May Be Cheaper—By 1968

Speculation about the trend of car prices in Canada and rumors of price drops soon are obscuring the real purposes of the new Canada-U.S. agreement on auto and auto parts production and could temporarily upset the car sales picture here, writes David Craine in The Financial Post. Although the 17% to 25% tariff on autos and auto parts from the U.S. was dropped at the beginning of the week, there is to be no drop in the price of North American autos in Canada — not even those imported fully assembled from the U.S. — for some time to come, auto industry officials advise FP.

In fact, don't look for any real action on prices until 1968, the year the effects of the plan should first be felt. The U.S. auto companies, through their Canadian subsidiaries, expect to use the money saved on the tariff — about $50 million annually — by channeling it into new facilities in Canada. This is one of the sweeteners the Canadian government used to get necessary auto company commitments to support the plan. The Canadian government has, in carefully worded statements, suggested that price drops are highly unlikely in the next two or three years while maintaining that after that Canadian and U.S. auto prices should move closer together.

LETTER TO EDITOR

The Metaphysical Society,
Box 4022, Postal Stn. "E"
Ottawa, Ontario.
January 29, 1965.

Editor, The Advocate
Dear Sir:

The Metaphysical Society concerns itself with the varied manifestations of psychic phenomena, and is interested in any experiences with extra-sensory perception which Canadians may have had.

Would you be so kind as to print this letter in order that any of your readers who have experienced supernormal incidents, and would care to tell about them, might write to the Society. All such letters would receive personal replies, and would either be kept confidential or recorded in our publications, according to the writer's preference.

Anyone who would like to contribute an incident should try to state the date and place of the occurrence, giving as much detail as possible. Information on ethnic origin is also helpful for cross reference purposes, but this is entirely up to the writer.

Thank you for your consideration.

Yours truly,
J. McCann (Mrs.)
Secretary,

CHURCH NOTES

THE WHEATBELT MISSION
The Anglican Church of Canada
REV. VICTOR G. COWELL

Sunday Services—
Carmangay, 8:00 a.m.— Holy Communion.
Vulcan, 11:30 a.m.— Church Parade (Boy Scouts, Girl Guides, Cubs and Brownies).
Lomond— 7:30 p.m.— Evening Prayer.

PENTECOSTAL TABERNACLE
Rev. Laurie E. Hale, Pastor

Sunday—
10:00 a.m.— Sunday School.
11:00 a.m.—
7:30 p.m.—
BROADCAST—
10:30 a.m., CJDV, 910 Kc.
Tuesday:—
8:00 p.m. – Prayer Meeting.
Friday:—
7:30 p.m.— Young Peoples.
Everyone Welcome.

VULCAN CHURCH OF CHRIST
Ronald J. Pelham, Minister
SUNDAY SERVICES
11:00 a.m.— Church and Bible School for the whole family.
A Warm Welcome Awaits You At All Times

VULCAN UNITED
Rev. Wellington Dormer: Minister
Sunday Services—
9:45 a.m.— Sunday School (9 & over)
11:00 a.m.— Sunday School (3 to 8)
11:00 a.m.— Morning Worship

Male Chorus Concert

Vulcan E.U.B. Church

Thursday, Feb. 18, at 7:30 p.m.

This male chorus is made up of ministers from E.U.B. Church reaching from Winnipeg to Vancouver.

YOU ARE WELCOME

— VULCAN UNIT E.M.O. —
RESULTS TO DATE:—
16. Draft orders-in-council and regulations, defining the authority to be given in wartime to federal agencies, have been prepared.

Advocate Classifieds

— Classified Advertising Rates —

First insertion: 4 cents per word. Minimum charge for 15 words or less 60 cents. Subsequent and consecutive insertions of same ad: half price.

Classified display: $1.00 per inch per insertion.

Service charge for Advocate box number: 50 cents.

In Memoriams and Cards of Thanks: 4 cents per word, minimum charge $1.00.

Open House and Engagement or Wedding Announcements: minimum charge $1.50 for 50 words or less.

Notices in "Coming Events" column: minimum charge $1.50.

A 10% book-keeping charge will be added each month on overdue classified accounts.

FOR SALE — MISC.

DINING ROOM SUITE— Table, 4 chairs and matching buffet. Phone 485-6867. 28-1x

HAMMOND SPINET ORGAN suitable for home or smaller church. Additional speaker if desired. Mrs. W. Dormer, Vulcan 485-2147. 27-tfx

CHILD'S LARGE TRIKE, like new; one set of William Roger's International Silverware, new, a bargain. Chrome or copper stand lamps, reconditioned. A. Baldwin, Carmangay. 27-1x

1½ TONS of Five Thirty-Seconds Supplement Pills— suitable for pigs and poultry. Any reasonable offer accepted. Bob Allen, phone Vulcan 485-2130 or Vulcan Flour Mill. 26-4x

TV ANTENNA, Channels 2-4-7. $15. Includes 50 ft of feed-in wire and all mountings etc. Phone 485-2791. 26-4x

SAVE SEVERAL HUNDRED dollars on a Heintzman piano Cottage Grand Elgin model. Autumn leaf mahogany finish. Only eight years old. Phone 485-2497. 26-tfx

NEW TABLE SAW— never used. Phone 485-2459 after 6:00 p.m. 25-tfx

MR. FARMER: Proper records are a necessity in your farm operation. The Advocate's new Farm Record Book is specially designed for use in this area by a Chartered Accountant and will save you time and dollars every year. The heavy, cloth-bound looseleaf binder will last a lifetime. The record sheets are heavy ledger paper and are printed right in Vulcan, so refills are always available. The complete book, with an average year's supply of sheets, costs only $5.50. Refill sheets are 2 for 25c. Drop in and look at this book at The Advocate office. snx

WORLD BOOK ENCYCLOPEDIA
Terms as low as $10 Down and $7 per month.
Your Local Representative:
Ruby Schierman 485-2675
Clara Tharle 485-6674
23-tfx

BOW CITY COAL
LUMP — EGG — NUT
STOKER — SLACK
PROMPT SERVICE DELIVERIES
Brooks 362-3725
KLEENBIRN COLLIERIES LTD.
Bow City, Alberta 18-tfx

FOR COMPLETE Insurance service (fire, auto, life, etc.) see J. Lundy Findlay, Vulcan. 9-tfx

LIVESTOCK

HEREFORD BULLS for sale. A. Larkins, Phone 485-6572, Vulcan. 28-3p

5 COWS for sale— Due to freshen late March and early April. Ron McGrail, Phone 485-6845. 1-x

BOARS FOR SALE— 4 Purebred Yorkshire Boars — 200 to 250 lbs. E. Busch, Champion Phon R1005. 26-3x

WEANER & FEEDER PIGS— Lee or Bert Somerville, 485-6582, Vulcan. 18-tfx

GRAIN & FEED

PALLISER BARLEY & LAKE Wheat for sale. Phone 485-2502, Bill Hilz. 17-tfx

FEED BARLEY for sale. Phone 485-6731. 28-tfx

HENCHEN BARLEY, suitable for seed. $1 per bus. at bin. E. H. Mueller, R611, Champion. 28-2x

RUSSIAN WILD RYE GRASS Seed: Grade Canada No. 1, $15 per 50 lbs. A. W. Anderson, Box 67, Claresholm. 26-10p

FEED BARLEY, 300 bus. Compana. Contact Ted Hartung, phone 485-2527. 26-tfx

FARM MACHINERY

COCKSHUTT
Checked-Approved

CHECKED APPROVED
USED EQUIPMENT
BEST BUYS

1960 COCKSHUTT 570 DIESEL TRACTOR. Completely overhauled & guaranteed $2950
MINNEAPOLIS U DEISEL— In good mechanical condition — hydraulics $1465
I.H.C. W-9 TRACTOR ..... $ 650
LA CASE— Hydraulics ..... $ 450

I.H.C. 15-FT. DISKALL, with seeder ..... $ 375
COCKSHUTT 12-FT. DEEP TILLAGE CULTIVATOR ..... $ 475
NEW DUAL TRACTOR LOADERS
NEW EXCELL PRESSURIZED TRACTOR CABS

RICHARDSON & GOULD LTD.
Phone 485-2211 — Vulcan
28-4x

— USED TRACTORS —
From J.I. Case, Vulcan
1957 Cockshutt 40 (Perkins Diesel)
1951 John Deere "R", a really good one.
1951 Massey-Harris 55 Gas.
1954 Massey-Harris 55 Gas.
1958 Massey-Harris 555 Diesel.
1958 International 450 Diesel.
Will Sell Cheap During the Pre-Spring Cold Weather.
WHEAT CENTRE MOTORS LTD.
Vulcan 26-tfx

FARMERS!
Now Is The Time
TO GET YOUR MACHINERY READY FOR SPRING.

We have a good stock of parts to serve you. Also an efficient shop to handle any overhaul jobs and still get in on the winter rates.

We also have a good supply of New and Used Machines.

Highwood Machinery Ltd.
Massey-Ferguson Dealers
High River 25-4x

CARS & TRUCKS

1961 RAMBLER CLASSIC 660 Sedan, 6 cyl. engine, standard-trans. A well cared for economy auto with 4 new tires and in excellent condition. Priced low at only $1175. Richardson & Gould Ltd., Vulcan, Phone 485-2211. 28-4x

STOCK RACKS FOR SALE for 1962 Ford ½-Ton. Phone R820, Milo. 27-3p

1952 DODGE ½-TON for sale. In excellent condition. Contact V. P. Schuler, 485-2311, Vulcan. 28-2p

1962 CHEVROLET Sedan, 6-cyl., standard-trans. An economy unit and all around good family transportation. Light blue with radio, excellent condition. Low price, now only $1775. Richardson & Gould Ltd., Vulcan, Phone 485-2211. 28-4x

GET A COLD WEATHER Bargain in a Used Car or Truck Today. Wheat Centre Motors Ltd., Vulcan. 26-tfx

1960 DODGE ½-TON, one owner. Like new, only 14,000 miles. A real buy at only $1150. Richardson & Gould Ltd., Vulcan, Phone 485-2211. 28-4x

MECHANICAL KNOWLEDGE of any make qualities our mechanics to give you Top Workmanship at a reasonable price. Bring in your truck, car or tractor for anything from tune-up to major overhaul — all work guaranteed. Richardson & Gould Ltd., 485-2211. 28-4x

NO GUESS WORK HERE — Wheels aligned and balanced by experts. Wheat Centre Motors Ltd., Vulcan, Alta. 26-tfx

NEW & USED CARS, all guaranteed at lowest prices. See them today. Big Savings for you at the "OK" used car sign. Richardson & Gould Ltd., Phone 485-2211. 28-4x

HOUSES & FARMS

HOUSE FOR SALE— Will take half in cash, grain or livestock with balance semi-annual payments at 5% interest. Phone 485-2502, Bill Hilz. 28-tfx

— FOR SALE —
3-Bedroom Split-level Dwelling— built-in oven and range, broadloom throughout, completed rumpus room. Will rent with option to buy.
Small 3-Room Dwelling close to downtown— $2,300.
2-Suite Duplex with full basement.
Contact— WES FULTON INSURANCE AGENCY
— Phones —
Office: 485-2028 Res: 485-2795
26-3x

FOR SALE BY TENDER
ARROWWOOD UFA HALL— 20' x 60' frame construction and Lot. Tenders to be submitted to Norman Jacobsen, Box 33, Arrowwood not later than Saturday, February 20, 1965. Highest or any bid not necessarily accepted. 25-4p

HAVE FARM LISTINGS on six quarter sections with buildings east of Vulcan; five quarters north of Champion; and seven quarters with full set of buildings south of Vulcan. J. Lundy Findlay, Realtor, Vulcan. 24-tfx

THINKING about bulding a new home— see J. Lundy Findlay, county representative for Wilson Homes. Variety of plans and prices. Remember an enquiry entails no obligation. 8-tfx

COMFORTABLE MODERN Home for sale in Vulcan. 2 bedrooms on main floor, 1 large completed basement bedroom. New gas forced air furnace. 75-ft. frontage, good yard, all fenced. Double garage. 609 1st St. N. Contact Bert Larsen, Phone 485 2653. 6-tfx

TO BUY, SELL or RENT that house, farm or business, see J. Lundy Findlay, Realtor, Vulcan. 28-tfx

FOR RENT

SUITE OR ROOMS for rent. Reasonable. Phone 485-2163, Vulcan. 28-3p

HOUSE FOR RENT, 4 room, 2nd Ave. South. Available March 1st. Phone 485-2017. 28-2x

QUARTER SECTION farm land for rent. Contact H. F. Marshall, Vulcan, Phone 485-2441. 28-tfx

2 LARGE SUITES for rent, 2 and 3 bedroom. Forced air furnace. Reasonable. Phone 485-2395. 27-3p

COMFORTABLE 2-Bedroom House for rent in Champion. Phone 60 or 61, Champion. 27-3x

SINGLE ROOM in Bruce Block, $35 per month. Apply Wes Fulton Insurance Agency, 485-2028. 27-2x

3-ROOM SUITE, plus bath, utilities, garage-stall. Opposite swimming pool. Phone 485-2330. 26-3p

2-BEDROOM Upstairs Suite in Vulcan. Possession immediately. Phone 485-2340. 24-tfx

MODERN FURNISHED SUITE, light housekeeping or room. Use of laundry room, parking. Central location. Phone 485-2441. 44-tfx

3-BEDROOM side of duplex for rent. Immediate possession. J. L. Findlay, Vulcan, Realtor. 23-tfx

ROOM & BOARD available for gentleman. Phone 485-2459 after 6:00 p.m. 25-tfx

WANTED

OLDER MODEL HOLIDAY TRAILER wanted. Phone 485-2704. 28-3x

USED FANNING MILL Wanted. Phone Roy Leslie, R712, Arrowwood. 28-2x

FOX MEAT WANTED— Horses and jack-rabbits. Wiley Fur Farm, High River. Phones 652-3158 and 652-2719. 24-tfx

ROOM WITH BOARD wanted by new Alta, Gov't Tele. employee. Required by Jan. 15. Phone Bill Warren, 485-2356. 21-tfx

HELP WANTED

WRITTEN APPLICATIONS are invited for the position of Stewart at the Vulcan Golf and Country Club. Six months employment. Particulars may be obtained from R. C. R. Munro, president or R. J. Buehler, house committee chairman. 27-2x

EXPERIENCED TRUCK DRIVER Wanted. Phone 485-2150. 26-4x

LICENSED MECHANIC for Chev-Olds Dealership wanted. Good working conditions, group benefits, year round employment. Apply Richardson & Gould Ltd., Vulcan, 485-2211. 13-tfx

EDUCATIONAL

BE A HAIRDRESSER
Join Canada's Leading School. Great Opportunity. Learn hairdressing — pleasant dignified profession — big wages. Thousands successful Jacobson's graduates. America's greatest system. Illustrated catalogue free. Write or call Jacobson's Beauty Academy, 128A 8th Ave., West, Calgary, Alta.

WORK WANTED

BABY SITTING Wanted any night except Saturdays. Phone 485-2024. 27-3x

CARPENTRY WORK: Specialize in finishing work, all types. By the hour or contract. For further information contact Mrs. Ray Moore, Vulcan, 485-2736. 27-3p

CAT & BACK-HOE WORK and basement excavation. Also trucking. Phone Vulcan 485-2342, H. J. Simmons. 40-tfx

DAY NURSERY SERVICES for pre-school age children. Phone Mrs. R Graves, Vulcan 485-2449. 38-tfx

PIANO TUNING & REPAIRS. Art Turley, phone 485-6601 or 485-6589. 9-tfx

AUTOMATIC SAW-FILING. Les Johnston, 485-2395. 3-tfx

LESLIE & LESLIE
Portable Grain Cleaner
Seed and Commercial Cleaning
Phone Doug, R315
or Murray, R312,
Arrowwood
24-tfx

ALTERATIONS, MENDING and Sewing. Mrs. Vern Mossing, 638 Centre St., Vulcan. Phone 485-2536. 22-tfx

NOTICES

The Kirkcaldy Community Club will hold a Card Party on Friday, Feb. 19, at 8:00 p.m. Lunch and prizes. 28-1x

FACED WITH A DRINKING PROBLEM?
Perhaps Alcoholics Anonymous Can Help.
Write to Post Office Box 22 or Phone 485-6605 or 485-6651, Vulcan. Open Meeting every Tuesday night, 8:30 p.m., Anglican Church Basement.

FOR ESTATE PLANNING, registered retirement pension plans, life insurance, family protection or educational savings plans— see J. Lundy Findlay, Assoc. C.L.U. district underwriter for Life Insurance Company of Alberta. tfx

CARD OF THANKS

We sincerely thank Dr. Tompkins and Dr. Koziol, nurses and staff of the Vulcan Hospital for the help and kindnesses to my husband and father throughout his many stays in the hospital.
—Mrs. Lewis and family. 1-x

LEGAL NOTICES

NOTICE TO CREDITORS

In the Matter of the Estate of Elsie Marguerite McLellan, teacher, deceased, formerly of Mossleigh and Calgary, who died Feb. 13, 1964.

Take Notice that all persons having claims against the above estate must file a list of their claims and securities held by them not later than March 12, 1965, with W. W. McLellan, Administrator for the Estate, Box 1166, Brooks, Alta. 28-1x

IN THE ESTATE OF JOHN MARCUS TANGEN, of Vulcan in the Province of Alberta, Farmer, deceased.

The Executors offer for sale by tender One 8'x30' American Mobile Home. Tenders marked "Tangen Estate" and accompanied by a certified cheque or cash for 10% of the tender amount will be received by the undersigned up to 5:00 p.m. on the 5th day of March, A.D. 1965. Highest or any tender not necessarily accepted. Trailer may be inspected at farm of deceased. Further information from the Executors, George Gooch and Arthur Tharle or from the undersigned.

ANGELO J. MURPHY
Barrister & Solicitor
Solicitor for the Executors.
27-2x

CARDS OF THANKS

I would like to express my most sincere thanks and appreciation to Dr. Hankins and nursing staff at 4 north at the Calgary General Hospital for the wonderful care they gave me. To my relatives and friends who visited me, sent cards and for the gifts. Also to those who were so wonderful to Ken and my family while I was in hospital, and to those who brought food since I came home. To one and all of you, my sincere thank-you.
—Mrs. Ken Stumpf, Milo. 1-x

I wish to express my sincere thanks to my friends, relatives and to the local organizations who have shown their thoughtfulness in so many ways while I was in the High River Hospital.
—Shirley Sewell,
Herronton. 28-1x

Mrs. Ennis Pinkerton would like to express thanks and deep gratitude to all her friends who remembered her in any way while in the hospital and during the passing of her son. A very special thank-you to all the Arrowwood and Mossleigh friends. 28-1x

Just to thank all my friends, good neighbors and relatives for the lovely cards, gifts and visits. Also to the doctors and nursing staff for making me happy and comfortable during my stay in the hospital. 28-1x
—Mrs. Eva Fleming, Vulcan.

My sincere thanks to all my friends and relatives for their cards, flowers and visits while I was a patient in the Holy Cross Hospital. A very special thanks to those who helped at home, babysat and sent baking. A special thanks to Peg who looked after Garth. Deeds like these are very much appreciated and never forgotten.
—Joyce Fath, Vulcan. 28-1p

We would like to thank everyone who helped clean the hall for the Short Course, and to everybody who helped in any way to make the Short Course the success it was for another year.
—The Arrowwood Short Course Committee. 28-1p

I wish to extend my sincere thanks to Dr. Koziol, Matron and staff of the Vulcan Hospital for their excellent care. Also to all who visited me, sent flowers, cards and gifts. Thank you all very much.
—Clarence Priebe, Vulcan. 1-p

Our sincere appreciation to Dr. Koziol and Dr. Tompkins, to Miss Sissons and her staff for their care and kindness, for flowers and cards received while we were patients in the Vulcan Hospital.
—Mabel and Ross McIntyre,
Vulcan. 28-1x

We wish to extend our heartfelt thanks to everyone who sent cards, flowers, for the donations from the Lomond Pioneer Club, for the food brought to the house during our recent sad bereavement. Also a special thanks to Mrs. Hammer, Mrs. Hagg and Mrs. Fischer, who prepared lunch at the house, and to Mrs. Galloway for the services of her car.
—Mrs. Lewis and family. 1-x

THERE ARE MILES AND MILES AND MILES OF SMILES
when you ride in a METEOR or MERCURY from
Wheat Centre Motors Ltd., Vulcan

A general view of the new cafeteria at County Central High School is shown above as students move along a display counter and on to the cashier before going to tables. The library room is partitioned off from the cafeteria but can be opened up giving about double the space for large banquets. This was done at the official opening when 190 guests sat down for supper. Only light lunch suggestions appear on the varied daily menu but the new completely modern kitchen can provide for full course meals.

Part time student Mary McInenly, above is shown serving students at County Central High School's new cafeteria on opening day Monday, Feb. 1. Miss McInenly is an assistant to Mrs. Clarence Rhodes who is in charge of the cafeteria operation. Any students in junior or senior high may make use of the facilities and 285 students who bring lunches may purchase extras such as hot soup, sandwiches, hot dogs, pie, milk, etc. to supplement their noon meal. There is seating accommodation for 158 students at a time so lunch hour runs from 11:15 for those with a last period spare, to 12:45.

VULCAN COUNTY BAND WILL SPONSOR A

BAND CONCERT

BY THE CALGARY SALVATION ARMY BAND

SUNDAY, FEBRUARY 28th

— 3:00 p.m. —

In The County Central High School Auditorium

Evening Interdenominational Service at 7:30 p.m.

WEEKEND SPECIALS!

THURSDAY, FRIDAY and SATURDAY ONLY!

WATCH

OUR WINDOW FOR SALE ITEMS!

THE RENAISSANCE

PHONE 485-2611 VULCAN

GREEN ACRES

CLARENCE ROTH,

District Agriculturist

HOME GERMINATION TESTS

Testing seed for germination in the home can be very misleading. This is particularly true where frost damage is a factor as it is this season.

Many frosted kernels will produce a green shoot two or three inches long under ideal conditions in the home. Many of these shoots, however, will be badly twisted.

Many twisted shoots, while they look quite strong and healthy would not produce a plant in the field or would produce only a very weak plant. To make it more confusing, not all twisted seedlings are seriously damaged. In other words, only a trained technician such as those in seed testing laboratories can properly assess the value of a sample for seed purposes.

Seed samples for germination tests should be forwarded to the Line Elevators Farm Service, Seed Testing Lab, or to the Plants Products Division, 873 Federal Public Building, Edmonton. The seed samples can be submitted through your local Line Elevators Agent or through your local Seed Cleaning Plant Manager.

Seed Samples sent to the Plants Products Division should be 4 ounces in size for germination test or 16 ounces for seed grade and germination test. The cost of a germination test is .75c per sample.

Good Seed Is Important.

Have Yours Tested Now!

What sweet delight a quiet life affords. — William Drummond.

Services Held For O. A. Lewis

A resident of the Lomond district for 40 years and of Vulcan for the past 14 years, Oliver Alfred Lewis, aged 81, died February 6, 1965.

Born at Currie, Minnesota, he came to Granum in 1908, homesteaded at Lomond in 1911 and retired to Vulcan in 1951.

Besides his wife, Blanche, of Vulcan, he is survived by five daughters, Mrs. Evelyn Gray, Fort Saskatchewan, Mrs. Peggy Benson, Lomond, Gladys Arnold, Vulcan, Mrs. Millie Burge, Athabasca and Mrs. Blanche Beringer, Bassano; four sons, Leslie, Picture Butte, and Milo, Milton and Roy of Vulcan; 32 grandchildren; 39 great-grandchildren; one sister, Mrs. C. G. Marsh, Lethbridge. He was predeceased by a son, Oliver Washburn, in 1924.

Services were held at the Vulcan United Church on Wednesday, Feb. 10, at 1:30 p.m., with Rev. Wellington Dormer officiating. Pall-bearers were Donald Benson, Harold Benson, Stanley Lewis, Kenneth Gay, Milton Gay and Leland Arnold.

The Vulcan Funeral Home was in charge of arrangements and interment was in Archmount Memorial Gardens, Lethbridge.

Blue Cross Gives New Coverage

Effective January 1, 1965, extended benefits beyond hospital coverage were made available to group subscribers under the Alberta Blue Cross Plan, one extension of particular interest being that which, subject to certain deductions, reimburses the subscriber for prescription drugs he has bought.

Upon a medical doctor's prescription being dispensed, the patient pays for it, receives a receipt which he presents to Blue Cross and is then reimbursed in accordance with the terms of his contract.

The new extended coverage is available only to Blue Cross group subscribers but marks a big step forward in insurance protection against the costs of illness.

DISTRICT NEWS

FROM OUR CORRESPONDENTS

BRANT

The Birthday Club celebrated Charlotte Green's birthday by attending the Agricultural Short Course in Vulcan. They thoroughly enjoyed the day.

Shirley Sjorgren celegrated her ninth birthday on Monday, Feb. 8, by entertaining some of her friends after school with a party.

Mrs. Eva McKay and Mrs. Sophia Jorstad took rinks to the Blackie Ladies Open Benspiel this weekend.

UNITED CHURCH WOMEN

The February meeting of the Brant UCW was held in the church hall with the president, Mrs. Una Burley in the chair. Mrs. Inez Prater lead the devotional choosing as her theme, The Spiritual Experience. Mrs. Burley opened the meeting by reading the aims and objects of UCW.

Following the regular business, Mrs. Henderson completed her talk on the religions of the world. This proved most interesting and informative. It was announced that the guest speaker at the March meeting would be a welfare officer. Anyone interested is most welcome to attend.

Mrs. Bea Prater and Mrs. Jean Olsen then served a delicious lunch using the Valentine motif. Mrs. Phyllis McDonald was hostess.

COTTONWOOD

Friends of Caroline Gingras will be pleased to learn that she has returned home after a long illness in the General Hospital. She expects to resume her business course in Calgary shortly.

Mr. and Mrs. Wally Brown of Calgary spent the weekend at the home of the latter's son-in-law and daughter, Mr. and Mrs. Art Gilbert.

Judy Steiner was a patient last week in the Vulcan Hospital.

Mrs. Connie Stettner of Carmangay was a guest of her sister Mrs. Frank Bates last weekend. While here Mr. and Mrs. Bates and Mrs. Stettner visited in Calgary with a cousin, Mrs. Inez Pollack of Winnipeg who is visiting in the city as a guest of her mother, Mrs. Clara Egger.

The sympathy of the district is extended to Carol and Art Gilbert on the death of Art's uncle, Robert Sallenbach of Okotoks.

Mrs. Frank Bates entertained 16 members of the High River LDS Relief Society on Wednesday at a shower honoring Mrs. Norman Westergreen of Brant. Mrs. Westergreen seated at the table with her mother-in-law and Mrs. Gwen Richards opened the many lovely gifts and graciously thanked those present. A delicious lunch was served by the hostess and her helpers.

Part of the home economics set-up in the new wing at County Central High School is shown above. Fifteen grade 8 girls under instructor Miss M. Ross are pictured in the kitchen area which makes up half of the floor space allotted for this subject. Some old and new equipment is used in the kitchenette, washing area, dining and cooking areas. In the sewing room are three automatic sewing machines, cutting machines, a fitting room and fabrics and dress area and other facilities. Mrs. D. Hill also teaches this course

ALSTON

Mrs. George Mueller, Mrs. Bernard Mueller and Gerald and Allan were Lethbridge visitors on Saturday.

Mr. Beckner and Mr. and Mrs. Ivar Ivarson and family were supper guests of Mr. and Mrs. Jack Middleton on Sunday in honor of Bill Gray on his birthday.

Sunday dinner guests of Mrs. Elva Smith were Mr. and Mrs. Jim Carlson and family, Mr. and Mrs. Arlen Smith and Mrs. Olga Neilson.

Inez Middleton was a weekend guest at the Cameron Middleton home.

Margaret Jane Carlson entered the Vulcan Hospital on Monday to have her appendix removed.

Mr. and Mrs. Bill Wylie of Brant visited with Mr. and Mrs. Jack Middleton and Mr. and Mrs. Cameron Middleton on Sunday.

Mr. and Mrs. Jack Middleton accompanied Mr. and Mrs. Jim Carlson to Lethbridge on Friday.

Typing students today at County Central High School are spared the agony of a mixture of old-style machines which made mechanics out of typists when the course was first introduced to Alberta town schools years ago. In their place are streamlined modern models on special typing tables complete with adjustable secretary chairs. Some of the grade 10 class is shown above with Mrs. Jane Jamison, teacher. The facilities are equipped to handle 30 students.

Good News For Mister Stockman

Did you know you can buy a vitamin mineral supplement containing 160,000 IU per lb. Vitamin A, 125,000 IU per lb. Vitamn D, 14% Calcium, 7% Phosphorus, .025% Iodine, .66% Iron, 18% Protein, with all other trace minerals and active dry live cell Yeast for as little as 14-16 cents per lb. We specialize in custom mix, vitamins and minerals. Simply write or phone **Catl-Lac Feeds,** 1212 11th Ave. S.E., Calgary, phone 273-1397.

Local agent wanted.

ADVTG. 26-3x

Tired? Sluggish? Feel Better Fast

When you feel tired, sluggish, headachy, all dragged out—feel better fast with Carter's Little Liver Pills. Gentle, sure Carter's Little Liver Pills have been helping Canadians for well over 50 years.

Each tiny pill contains Carter's exclusive formula that has a very special action on your liver. This special action stimulates the liver bile. Keeps it flowing freely. Aids the functioning of your digestive system. Eases away that tired, upset, sluggish feeling. Helps you feel good again.

So the next time you feel tired, sluggish, headachy, take Carter's Little Liver Pills and feel better fast. Carter's Little Liver Pills, only 49¢.

RUGGED DEPENDABLE

DUAL 300 LOADER

UP TO 8,000 POUNDS BREAKAWAY LIFTING CAPACITY. All-welded construction of high tensile steel in the main frame prevents any twisting or getting out of shape. Dual, double-acting cylinders give this powerful loader full power to the bucket throughout the cycle. Yet it has a very fast dumping action.

ATTACHMENTS

All-purpose scoop—5-ft. (Std.)
7-foot wide scoop
Combination push-off and tilting hay stacker
Grapple forks
Dozer blade
Boom
Snow Scoop Extension

Trouble-Free Performance Makes DU-AL Your Best Buy!

Richardson & Gould Ltd.

Phone 485-2211 — Vulcan

THE HEART FUND

HOW THE HEART FUND HELPS YOU

Every year over 72,000 Canadians die of heart disease— people like your neighbors, your friends. The Heart Fund helps fight this dreadful killer. It saves lives through financing research into the causes of heart and circulatory diseases. It helps in the discovery of new diagnostic techniques and improved treatment. The Heart Fund is your heart's most valuable ally against the many forms of heart diseases. Return your Heart Fund Valentine with a generous contribution.

W.C.M.

✓ WE HAVE VARIETY!

'64 Parklane

Only 35,000 miles. Our top model.
Fully equipped and at approx. $1,000 discount.

'54 Meteor

Fully equipped. Good motor and radio, automatic transmission. Mechanically O.K. but body rusted.
Only ..... $110 altogether

'60 Olds 2-door Hardtop

Immaculate and very sporty.

'60 Meteor Coach

Very reliable family car. 6-cyl., well kept.
Priced at $1095

✓ BUY NOW AND SAVE!

2— 1956 Meteors, ea. . . . $450
2— 1957 Meteors, ea. . . . $650
2— 1957 Dodges, ea. . . . $550
1957 Dodge Sedan $700

✓ PRICES SLASHED

2— 1959 Ford 1-tons, ea. $325
1955 Pontiac $425
1956 Chev $295
1958 Meteor Sedan $850
1952 Ford ½-Ton $150
1952 Dodge ½-Ton $125

WHEAT CENTRE MOTORS

Mercury-Meteor-Comet Dealer
J.I. Case Farm Equipment

Phone 485-2096 Vulcan

Royal Canadian Legion
Play-At-Home BINGO

$350.00 Blackout

Numbers drawn to date—

B-11 — I-23 — N-31 — G-46 — O-73 — G-52
I-18 — B-4 — G-50 — B-14 — O-75 —O-61
G-51 — N-36 — I-28 — I-21 — G-48 — G-55
G-47 — N-40 — O-70 — I-29 — G-59 — O-74
B-7 — O-66 — N-33 — B-10 — B-1 — N-45

Additional numbers will be drawn and added each week.

Bingo cards available at Vulcan Royal Canadian Legion and at Montie's Barber Shop.

Some of the Grades 11 and 12 Math 21 class of County Central High School are shown at their two-station desks in the Physics Lab. This is one of the rooms making up the new wing of the school which was officially opened two weeks ago. Teacher is Ray Brown.

ADVOCATE CLASSIFIEDS BRING SPEEDY RESULTS

WHY Fight Old Floors?

You Just Can't WIN!

We suggest you replace them with Armstrong Embossed Excelon Floor Tile. You'll just love the selection of colors and patterns. Best of all they're so easy to keep clean. Even in the worst weather a quick once over and they sparkle just like new.

Why not drop in and see them at Revelstoke. Let Dick estimate your cost. You'll be surprised how little the cost will be. Have the job done right now. Do it yourself, you'll be so happy with your new floor — You''ll even sing while doing the dishes!

Four Smart New Embossed Designs that hide sub-floor imperfections and spike heel marks — 9" x 9" Only **14c**

Remember Dick has a convenient Budget Plan for Home Improvement with payments starting August 1st.

REVELSTOKE BUILDING MATERIALS LIMITED

Dick Hammer, Mgr. VULCAN Phone 485-2037

YOUR REVY HOME DEALER

WHY NOT DROP IN FOR PLANS AND BROCHURES?

THE HOMEMAKER

Miss Margaret McLachlan
District Home Economist
Box 40, Claresholm — Phone 235-3242

QUALITY IN CHILDREN'S SHOES

We discussed some aspects of buying children's shoes recently. Here are some more answers to commonly asked questions about children's shoes.

Question-- Shoe salesmen often examine the shoes they take off my children. Why is this done?

Looking at the way old shoes have worn frequently helps the sales man do a better fitting job. For instance, an unevenly worn sole or badly-out-of-shape shoe usually indicates the old shoes were the wrong size or style. If the toe area on the upper is worn out, it might mean either that the child needs reinforcement there or merely that he has outgrown the shoes. In any case, a good salesman can learn a lot about your child's individual needs by looking at his worn shoes.

Question— I realize how important it is that children's shoes fit properly. How can I be sure of this?

Actually, there are several things you can do. First, always have both feet measured each time you buy new shoes. On most people, one foot is slightly larger than the other. (Size should be determined by the larger foot). Incorrect fit can ruin the shape of shoes — but that's a relatively minor consideration. What's really important is the permanent injury ill-fitting shoes can do to a child's foot. The following chart relates the average growth rate of children's feet to the frequency with which their shoe size needs changing. (Growth varies with children; a youngster's feet may change from one to as many as three sizes during any one period.)

AGE	SIZE CHANGE EVERY
2 - 6 years	1 - 2 months
6 - 10 years	2 - 3 months
10 - 12 years	3 - 4 months
12 - 15 years	4 - 5 months
15 - 20 years	6 months

How can you check fit on your child? Look for a space of ½ to ¾ inch beyond the largest toe and enough width and height over the toe are to allow each of the five toes to lie normally. Also be sure there's sufficient room for maximum growth. Check, too, for generous height and width across the area where the foot flexes (the widest part of the foot). If the shoe does not correspond to the foot shape, the fit is wrong. The counter and back should be slightly bulbous to avoid heel irritation. A properly fitting shoe will be comfortable as soon as the child tries it on — both shoes, please.

Finally, encourage your child to sit, stand and walk in them before you make your selection. A foot expands in both length and width when weight is put on it. If any area feels tight, cuts or rubs, dont buy the shoes — keep on looking.

Question— I alway seem to be buying shoes for my children. How long should shoes last?

This depends on many factors. Children outgrow shoes very fast; they also give them exceptionally hard wear. Good shoes last some time. When a child outgrows them discard, even if wear remains. The life of cheap ones in unpredictable. Sometimes they give good service, but more often they fall apart in the first few weeks. Naturally, shoes worn every day wear out faster than those reserved for special occasions. Wear also depends on whether your children abuse shoes excessively or take care of them. You could, for instance, turn shoe polishing into a game. Not only will this make your children more conscious of how their shoes look, but it also should increase wear considerably.

Per capita personal income in Canada rose from $979 in 1950 to $1,734 in 1963.

Purity "99" Products
OPEN DAILY
for Gas, Oil and Minor Repairs
Mel's 99 Service
Phone 485-2719, Vulcan

District News

From Our Correspondents

ARROWWOOD

Mr. and Mrs. C. Armey are attending a Brethren Church Conference at Portland, Ore.

Mrs. Bill Thompson is spending a few weeks with her daughter Mrs. T. Oldford at Red Deer.

Mr. and Mrs. Lorne King have left for a few weeks holidays.

Cheryl Williams attended the Hi-C Conference in Banff this past weekend.

Congratulations are extended to Arlene Roberts on her engagement to Chuck Stokes of Armada.

Dale Gooch and Terry Brown who play hockey with the Cluny Composite team won both their games against Drumheller and now they play Hanna. The first game will be this Friday at Strathmore.

The younger boys played hockey at Strathmore on Saturday and lost again by just one goal in overtime in the last game. This team is coached by Hank Walsh and Jim Brown.

Last Monday a cleaning bee was held at the Community Hall and it was cleaned from top to bottom.

The annual Short Course was held on Thursday and Friday of the past week. The weather man co-operated again this year and there was a very good crowd in attendance.

A Baptismal Service was held at the Arrowwood United Church on Sunday. When the infant daughter of Mr. and Mrs. D. Binning was Baptized Norma Louise and the infant sons of Mr. and Mrs. W. Leadbeater and Mr. and Mrs. D. Wyatt were baptized Roy David and Wade Melvin. The Arrowwood Church held a pot luck supper on Sunday evening and their annual meeting. Routine business was dealt with and the same board were elected for another year, with Jack Ward elected chairman in place of Bob Hill. A film, The Visitor was shown and Mr. Board showed some slides of their trip to England.

VULCAN WEST

Mr. and Mrs. Budd Andrews were Taber visitors on Sunday.

Norman Whitehead is a patient in the Holy Cross Hospital, Calgary, following surgery. Friends wish him a speedy recovery.

Leo Spanke and his daughter, Mrs. Howard Foster motored to Lethbridge on Friday to bring Marilyn home to spend the weekend.

Harry and Merle Smith were Lethbridge visitors last Friday.

Mr. and Mrs. Floyd Olson of Brant were Saturday visitors at the home of Mr. and Mrs. Howard Foster.

David Clark returned home on Monday after spending a few days in the local hospital.

Cheryl Campbell of Ensign spent the weekend with Shirley Dingwall.

Shirley Sandberg of Vulcan skipped the County Central High rink in the Southern Alberta High School Girls playoffs in Calgary on the weekend. Other members of the rink were Rae Ully, Lynda Dann and Sharon Crabb. Mrs. Edna Ully chaperoned the girls.

The average life of a Canadian $1, $2 or $5 bill is only one year; larger denominations last longer and a $100 bill lasts 15 years.

Estate Planning Meeting Series

Meeting No. 1
New Club Cafe
Vulcan
Tues., Feb. 23
2:00 p.m.

DR. GLEN PURNELL,
Farm Economics Branch, Edmonton

Introduction:— Importance of proper business structure and planning on the farm.

Steps to Security:— Fixed and Variable Income sources: Hedging to provide for Emergencies, Retirement and Death before Retirement.

Discussion on Fixed and Variable returns from investment such as: Land, Mutuals, Life Insurance, Stocks and Bonds.

Meeting No. 2
New Club Cafe
Vulcan
Tues., Mar. 2
2:00 p.m.

CAL BRANDLEY, Lethbridge Lawyer
(formerly Department of Agriculture Solicitor)

Farm Family Arrangements:— Their use in Estate Planning.

This discussion will cover the various arrangements outlining the general situation that each arrangement is best suited to cover and some examples on how to establish one of these types of Business Organizations.

Some Arrangements are:— Father-Son Agreements; Lease and Rental Arrangements; Partnerships; Farm Incorporation including farm transfers, sales, gifts (Advantages, purposes, pitfalls).

Meeting No. 3
New Club Cafe
Vulcan
Wed., Mar. 10
2:00 p.m.

DR. GLEN PURNELL,
Farm Economics Branch, Edmonton

A detailed discussion on Estate Planning as related to the Estate Tax Act and the Gift Tax Act. What steps are necessary. The role played by: Life Insurance (types, purposes, alternatives); Gifts (methods, taxes); Wills (types, legal ramifications); Taxes (income tax, estate tax, gift tax, trust company services).

YOU ARE INVITED TO ATTEND this series of Estate Planning Meetings sponsored jointly by the Alberta Department of Agriculture, the Vulcan District Chamber of Commerce and the Vulcan Agricultural Service Board.

Because drinking contributes to so many accidents . . .

ABSTAINERS CAN SAVE ON AUTO INSURANCE

If you are a non-drinker, it will pay you to compare Abstainers' rates with your present rates today.

Call

J. Lundy Findlay

Phone 485-2628 or Res. 485-2061
VULCAN — ALTA.

ABSTAINERS' INSURANCE COMPANY

MARGANNA KENNELS
Located 8 miles north, 2½ miles west of Vulcan.
Specializing in Smaller Breeds
MARGARET HANNA, VULCAN
— Visitors Always Welcome —

Glendale Monumental Co.
Box 897 — Claresholm, Alta.
Manufacturers of Domestic and Imported Granite Memorials.
Set in your cemetery at a reasonable price.
E. H. SNOW, Prop.
— Est. 1946 —

Professional and Business Directory

Dr. F. R. Schneider
DENTIST
BRUCE BLOCK, VULCAN
9 a.m. to 12 noon
1:30 p.m. to 5:00 p.m.
Tuesdays and Saturdays incl.
— Phone —
Office 485-2176 Res. 485-2429

Angelo J. Murphy
BARRISTER & SOLICITOR
NOTARY PUBLIC
Bruce Block
Phone 485-2039 Vulcan

GIL GARON
PHOTOGRAPHER
Phone 652-2184 High River or 485-2064 Vulcan

T. G. BROWN
Chartered Accountant
Office Phone 485-2781
2nd Avenue, Vulcan

STACK & STACK
BARRISTERS & SOLICITORS
Notaries Public
In Vulcan Every Wednesday at the office of
G. A. Sales & Co.
36 Hollinsworth Bldg., Calgary
Phone 269- 4315

ALL-STATE AUTO INSURANCE
You're in good hands with Allstate. Save money with Allstate.
PAT WALKER
Phone 485-6745, or
Simpson-Sears Order Office

Vulcan Funeral Home
George Wisener, Prop.
— MONUMENTS —
24 HOUR CALL
Phone 485-2633 Vulcan

IMPERIAL OIL PRODUCTS
IMPERIAL Esso PRODUCTS
N. Bucholtz
Phone 485-2060 Res. 485-2131

TEXACO PRODUCTS
ALEX GRANT
Texaco Canada Limited
— PHONES —
Bus. 485-2150, Res. 485-2164

DANIELLS' TIRE SERVICE
VULCANIZING AND RE-TREADING
Firestone Dealer
New and Used Tires
Will Take Wheat In Trade
Phone 485-2062 — Vulcan

JOHN SIMPSON
PLUMBING — TINSMITHING
HEATING — GAS FITTING
Bus. 485-2058, Res. 485-2052
VULCAN - ALBERTA

Vulcan Artificial Insemination Unit
Technician:— BILL BIRCH
All Breeds of Cattle Performance
Office Phone 485-2485
(preferably before 10:00 a.m.)
Res. Phone 485-6723
All Sires Proven
For further information call at Veterinary Office

Dr. R. G. Hunte
CHIROPRACTOR
Next To Vulcan Bakery
Thursday, 12 noon to 4:30 p.m.

Merv's Plumbing
Plumbing, Heating and Gas Fitting
—FREE ESTIMATES—
Phone 485-2168, Vulcan
Res. Phone 5, Champion

A. & J. DRILLING CO. LTD.
WATER WELL DRILLING
Apply or see
CLIFF ANDERSON
Phone 485-2154 Vulcan

FOR ALL CLASSES OF
INSURANCE
Life - Fire - Auto - Hail
— SEE —
R. E. CHAPMAN
Phone 39 — Lomond

Montie's Barber Shop
— Montie Findlay —
— SPORTING GOODS —
Phone 485-2631 Vulcan

LES COOMBES
BARBER
Shears Sharpened
Razors Honed
Centre Street, Vulcan

Home Furnishings
Vulcan Furniture
— Phone 485-2053 —

Vulcan Animal Clinic
Phone 485-2377
After Hours: 485-6471

OPTOMETRIST
Dr. F. D. Nataros
Old Vulcan Bakery Building
Every Tuesday Afternoon
FOR APPOINTMENT
PHONE 485-2085, VULCAN
CALGARY OFFICE
513 8th AVE. S.W.
RES. PHONE 243-3782

NEAL DUMKA
— AGENT —
- Maple Leaf Petroleum Ltd. Products
- UFA Farm Supplies
- CCIL Machinery

Phone 485-2129, Vulcan

INSURANCE
Contact
WES FULTON
— at —
WES FULTON INSURANCE AGENCY
Auto — Hail — Fire
Casualty
Educational Savings Plans
—Phones—
Bus. 485-2028 Res. 485-2795

JESSE FARM
EQUIPMENT LTD.
John Deere Dealers
PHONE 485-2226, VULCAN
We service all makes of
GENERATORS
DISTRIBUTORS
STARTERS
VOLTAGE REGULATORS
MAGNETOS
CARBURETORS
Dealer or Customer Service
Parts and Service for
Briggs & Stratton, Clinton, Johnson & Marine Engines.

MILO COMMUNITY HALL

FINANCIAL STATEMENT AS AT DECEMBER 31st, 1964

— RECEIPTS —

Yearly Rentals	$ 750.00
Daily Rentals	435.00
Total Carnival Receipts	2,056.99
Total Trailer Raffle Receipts	1,929.50
Baseball Pool	25.00
Donations— Village of Milo, 100.00; F. Durstan, 10.00; Phillips Hardware, 38.00	148.00
TOTAL RECEIPTS	$5,344.49

— EXPENSES —

Janitor	420.00
Taxes	284.55
Water and Sewer	78.60
Heat	153.73
Lights	96.50
Furnace	1,354.62
Kitchen Window and Installation	48.25
Doors and Repairs	96.20
New Dishes	257.00
Advertising	6.50
Carnival Expense	1,099.01
Trailer Raffle Expense	1,267.23
Clean Drapes and Curtains	22.60
Supplies	35.70
Paint	86.00
TOTAL EXPENSES	$5,306.49
Operating Profit for 1964	$ 38.00

Bank Balance December 31st, 1963	$ 959.74
Plus Operating Profit 1964	38.00
Balance December 31st, 1964	$ 997.74
Bank Balance December 31st, 1964	$1,078.64
Less Unpresented Cheques of	138.90
Plus Cash on Hand December 31st, 1964	58.00
Total Cash Balance	$ 997.74
Accounts Payable—	
Zenith Propane	$ 90.00
Members' Equity	907.74
Total	$ 997.74

Net Proceeds From Carnival	$957.98
Net Proceeds From Trailer	$662.27

ROY McINTYRE, Auditor.

Used Tractors

—I.H.C. 660 DIESEL TRACTOR, only 1150 hrs.
—MASSEY 555 GAS TRACTOR, power steering and in top shape.
—MASSEY 444 GAS TRACTOR.
—CASE 800 DIESEL TRACTOR, LPTO, overhauled.
—MASSEY 44 TRACTOR, new tires.
—COCKSHUTT 40 PERKINS DIESEL TRACTOR.
—JOHN DEERE 730 DIESEL TRACTOR, nice shape.

R. N. Hanna Equipment
Phone 14 — Lomond

YOUNG MEN

YOUR ARMED FORCES RECRUITER

SGT. J. D. LARKIN
Will Be At

Vulcan Armouries — Feb. 22nd
from 11:30 a.m. to 1:00 p.m.

Barons Post Office — Feb. 22nd
from 1:30 p.m. to 2:30 p.m.

Drop in and talk to him about a career in the Canadian Armed Forces or Mail this coupon to:—

Canadian Armed Forces Recruiting Centre,
302 Public Bldg.,
8th Ave. and 1st St. E.,
CALGARY, Alberta.

Pelase send me information on

Navy... Army... Air Force...

Name .....

Address .....

City/Town .....

Province .....

Age ..... Phone No. .....

Last School Grade Completed .....

ASK HIM ABOUT

—The Regular Officer Training Plan at Canadian Service Colleges and Universities.

—Other Officer Plans.
—Apprentice Plans.
—Other Career Plans.

—SEEK HIS ADVICE AND COUNSELLING ABOUT CONTINUING YOUR EDUCATION WITH A CAREER IN THE CANADIAN ARMED FORCES.

Contact Your Armed Forces Recruiter Today.

District News

MILO

The 17-19-year-old hockey team motored to Lomond on Tuesday night where they played the Lomond Eagles. The score was 7-3 in favor of the Eagles.

Friends of Mrs. Oscar Tigen will be interested to know she returned to her home on Wednesday.

Mrs. Ole Ueland returned home on Wednesday after spending several days in Calgary.

The senior hockey team journeyed to Lomond on Thursday night. Score was 9-7 in favor of Milo.

Weekend guests at the Gladys Phillips' home were Mr. and Mrs. Robbie Thomson and David of Banff and Mr. and Mrs. Darwin Phillips and Barron of Lethbridge.

The Grades 7-8-9 classes enjoyed a skating and tobagganing party at the Ole Ueland dam on Saturday afternoon.

The 12-and-under hockey team played host to the Lomond team on Saturday afternoon and defeated Lomond by a score of 7-4. Goal getters were: Glen McCallum (2), Bob Stumpf (3) and David Zaytsoff (2).

The 12-and-under hockey team played host to the Hillhurst 8 to 10 team on Sunday afternoon and defeated Hillhurst by a score of 7-0. Goal getters were: Ian McCallum (2), Bob Stumpf (2), Gordon Vooys (1), David Zaytsoff (1) and Melvin Anderson (1).

Mr. and Mrs. Gary Collard had relatives visit with them at the weekend.

A rink consisting of Ruth Byers, Helen Thompson, Bea Thomson and Alyce Bartsch left Sunday for Lethbridge where they will be curling.

The men's open bonspiel starts Monday morning with 22 rinks entered.

Mr. and Mrs. Ron Gorzitza and family of Vulcan were Sunday guests at the Walter Gorzitza home.

MILO HOME AND SCHOOL

Thirty-three members and visitors were present on Feb. 11, in the school library for a meeting of the Milo Home and School. In the absence of Mr. Hawkesworth due to stormy weather Miss Deharnais and Lundy Findlay very ably filled in the program with an interesting resume of the home nursing course which began this evening for eight weeks. It is sponsored by the Home and School Ass'n. A decision was reached to write for information regarding the Home and School sponsoring a T.B. Chest X-ray unit to come to Milo.

Following routine business and reports Bob Bertrand, past Milo school representative on the County board, spoke on changes in education. Members were glad that he is still a link between Mr. Burriss and Milo. His speech was very informative and interesting and a few jokes added humor. He praised the smooth running of the Milo High School and also stated that a definite value of Home and School Association was evident in the operation of schools.

After the meeting adjourned members visited over cake and coffee in the school rotunda.

ARMADA

Congratulations to Mr. and Mrs. Leo Herman of Calgary who celebrated their 53rd Wedding Anniversary on Friday.

Sympathy is extended to Miss Margaret Larson of Calgary on the death of her sister Miss Anna Larson on Friday. Both were former residents of the district.

Mrs. Jo-Ann Chambers is a patient in the Vulcan Hospital. Her many friends wish her a speedy recovery.

Mrs. Mamie Dawson of the Peter Dawson Lodge, Vulcan is again a patient in the General Hospital in Calgary. Her daughter Mrs. Ellie Ternent of Toronto has come to Calgary to be with her during her illness. A speedy recovery is wished Mrs. Dawson by her many friends in this district.

Mr. and Mrs. George Stokes were Calgary visitors on Friday when Mavis Stokes and Arlene Roberts returned with them.

Stan Hendricksen and Danny Beagle were Lethbridge visitors on Wednesday of this week where they took in the Shirtsleeve Bonspiel.

Mrs. Audrey Lucas, Mrs. Hazel Beagle, Mrs. Norma Magnuson and Mrs. Sis Stokes curled in the Ladies' Bonspiel in Champion this week.

Chuck Stokes was a Calgary visitor on Sunday when he took Arlene Roberts back to the city. They were accompanied by Mr. and Mrs. L. Campbell.

Mr. and Mrs. Glen Root are in Vancouver on a FUA tour. They will also visit in Seattle before returning home. During their absence Glenda is staying with Mr. and Mrs. Jack West.

Several young people from the district attended the Valentine Ball in Lomond on Friday night.

Stan Marks was a Bassano visitor on Thursday.

Mr. and Mrs. Leonard Marks were High River visitors on Saturday night where they attended the Southern Alberta Turf Club Banquet. Leonard won the second place trophy.

Mrs. Marjorie Marks was taken to Calgary on Sunday night where she underwent an emergency operation. A speedy recovery is wished her by her friends.

EASTWAY

Mr. and Mrs. A. Knive and Roy were Lethbridge visitors on Saturday.

Mr. and Mrs. Mel Burgess and Mr. and Mrs. Allan Fath went square-dancing in High River on Saturday night.

Mrs. Jenny Irving of Okotoks spent a few days at the Billy Burgess home.

Congratulations are extended to Mr. and Mrs. Ed Lepp on the birth of a son on February 12.

Mr. and Mrs. Howard Tharle attended the Short Course that was held in Arrowwood last week.

Mr. and Mrs. Bob Hill attended the funeral rites for Mrs. Roland Hill in Calgary last Thursday.

Mr. and Mrs. Stan Kane of Calgary were visitors at the Johnston home on Sunday. Mrs. Kane remained to spend a few days with her mother.

A card party was held at the V. Rushfeldt home. Prizes were awarded as follows: ladies high, Rose Stein; ladies low, George Gooch; men's high, Andy Knive; men's low, Mack Sinclair. The Rushfeldts extended an invitation for the next card party to be held at their home also.

A number of district residents attended the gymkhana dance in Milo on Friday night and reported a very enjoyable time.

Calgary visitors last week included Mrs. Baldwin and Ed, Ken McLean and Mr. and Mrs. Bill McMullen.

The Victor Rushfeldt rink won fourth prize in the third event in the recent Shirtsleeve Bonspiel held in Lethbridge.

Doris and Lana McLean were Lethbridge visitors last week.

A really good carpenter is a man who can keep a straight face while repairing a do-it-yourself project.

TRAVERS

A few residents of the community attended the funeral of the late Oliver Alfred Lewis, who lived here for many years of his early life. The community extends its sincere sympathy to the family.

Friends in the community also extend their sympathy to Mrs. Heber Perrett, on the passing of her brother, Philip Cook. Mr. Cook was a passenger on the Eastern Airlines DC-7B that plunged into the Atlantic on Feb. 8. Mrs. Perrett flew to New York to be with the rest of her family and attend the Memorial Service that was held for all 84 of the dead, on Saturday morning.

A lovely Valentine party was held on Thursday afternoon at the weekly meeting of the Primary. The children had a good time playing games and singing favorite songs. A delicious lunch was served by Mrs. G. George and Mrs. E. Petersen. The party was held at the home of Mrs. G. George and 15 children were in attendance.

Several residents of the district took advantage of the Agricultural Short Course held in the Lomond Community Centre on Monday.

Visitors at the home of Mr. and Mrs. G. R. George on Sunday were Mr. and Mrs. C. Seebeck and family of Carmangay, Heber Perrett of Travers, Mr. and Mrs. H. Caufield and Mrs. P. Poulson of Lomond.

BLACKIE

John Webb Sr. received word last week that his car which had been stolen from his farm home Jan. 7, has been recovered in Yorkton, Sask. A car which had been stolen in Vulcan the same evening was abandoned in Mr. Webbs driveway.

The Blackie afternoon UCW met at the home of Mrs. Art Johnston with 10 members and two visitors present.

The February meeting of the UCW Nightingales was held at the church with six members present. It was decided to clean the church Thursday, Mar. 4. Plans were discussed for the World Day Of Prayer to be held in Blackie March 5. Lunch was served by the hostess, Mrs. L. Brackley, assisted by Mrs. K. Elliot.

Get well wishes are extended to Mrs. Margaret Starkey who is a patient in the High River Hospital.

DENTAL ARTS DENTAL LABORATORY
Ste. 4, Metropolitan Bldg. (Upstairs), Lethbridge
Phone: Bus. FA 8-4095
ART DIETRICH, Manager

Attention Farmers
ELEPHANT BRAND FERTILIZERS

Have you ordered your fertilizer? If not, do not delay. If you need fertilizer for spring, ORDER NOW. Supplies will be short this spring. We can guarantee all booked orders but may not be able to accept orders if you wait too long. We accept phone orders. Remember— we still have the best deal in fertilizers.

RAY G. DESPAS
Phone 684-3535 HERRONTON, ALTA.

— LAND WANTED —

The Vulcan District Recreational Society is inviting an interested party to sell it 160 acres of cultivated land.

It is the intention of the Society to raffle the land this year and thus obtain sufficient funds to start the construction of the Recreational Centre this year.

If you are interested in selling 160 acres for this purpose, please contact W. H. Richardson, Vulcan.

EXCEL TRACTOR CABS ARE PRESSURIZED!

EXCLUSIVE TWIN FANS
BRING CLEAN, FILTERED AIR IN KEEP DIRT, BUGS, CHAFF OUT
FULL 360° VISIBILITY
Increase Your Efficiency, Reduce Fatigue, work in comfort with maximum safety the year around, INSIDE an Excel Cab!

● ¼" Tinted Safety Glass ● Floor Mats Opening Windows ● Rear View Mirrors Two-Tone Matching Paint ● Weather Stripping ● Fits more than 30 Tractor Models ● Welded Angle Iron Frame for Greater Strength ●

there's an EXCEL CAB for TRACTORS / COMBINES / COTTON PICKERS

RICHARDSON & GOULD
PHONE 485-2211 VULCAN

EXCEL INDUSTRIES, INC. HESSTON, KANSAS

County of Vulcan No. 2

NOTICE OF

County Meeting

NOTICE IS HERBY GIVEN that a meeting of the electors of the County of Vulcan No. 2 will be held at the County Central High School, Vulcan, at 1:00 o'clock in the afternoon on

Saturday, March 6th, 1965

for the discussion of the affairs of the County. The first item on the agenda will be the discussion of School affairs.

Dated this 17th day of February, 1965.

D. D. McQUEEN,
Secretary-Treasurer

Milo-Queenstown Lions Club

BINGO

Milo Community Hall
— AT 8:00 P.M. —

Saturday, Feb. 27

— MAIN PRIZE —
PORTABLE TELEVISION SET AND STAND
Door Prize on pre-ticket sales

$450 in Prizes — Your Choice
— 15 BIG GAMES —

TICKETS— $2.00 EXTRA CARDS— 50¢

SEE THESE AGENTS NOW FOR

All-Risk Crop Insurance

In The Vulcan-Nobleford Area

CHARLES E. FULTON
VULCAN — ALBERTA

GLEN GIBB
BARONS — ALBERTA

ARTHUR W. ULRICH
CHAMPION — ALBERTA

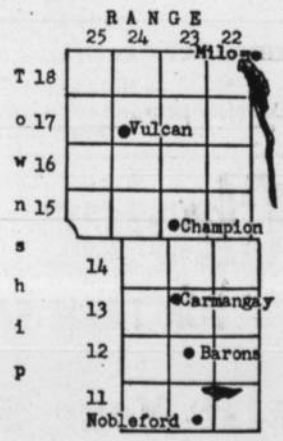

Yours is one of the first districts selected for this new All-Coverage Plan.

- You can insure now for major crops — Spring Wheat, Oats and Barley.
- Premiums will be set for individual districts and sometimes for individual farms.
- Your benefits will be based on your own losses — not on average losses in your area.
- Good farming practices will be recognized in giving discount from premiums.
- Farmers taking crops insurance will be exempt from one percent P.F.A.A. levy on all grain grain deliveries.
- No crops can be insured after April 30th.

Folders with detailed explanations of the plan have been mailed to farmers in this area.

If you have not received one GET IN TOUCH WITH YOUR AGENT NOW or write to—

Alberta Crop Insurance Corporation
703 5TH STREET S.W., CALGARY, ALBERTA

ABERDEEN ANGUS - GALLOWAY - CHAROLAIS

HORNED AND POLLED HEREFORDS

FORT MACLEOD AUCTION MARKET LTD.
5th ANNUAL
SPRING BULL SHOW and SALE
Sponsored by The Argyle Agricultural Society
FORT MACLEOD AUCTION MARKET LTD.
THURSDAY, APRIL 15, '65
SHOW— 10:00 A.M. SALE— 1:00 P.M.
Consign your bulls to this sale:— At The Crossroads of Canada's Cattle Country, with buyer support from Saskatchewan, Alberta, British Columbia and Manitoba.
— ENTRIES CLOSE MARCH 20th, 1965 —
For Information and Regulations, Contact:—
FORT MACLEOD AUCTION MARKET LTD.
BOX 690 FORT MACLEOD, ALBERTA PHONE 234-3865
K. E. HURLBURT, Fort Macleod, Auctioneer
J. L. MILNE, Fort Macleod, Manager
J. A. BAKER, High River, Auctioneer

HORNED AND POLLED SHORTHORNS

ABERDEEN ANGUS - GALLOWAY - CHAROLAIS

THINK BEFORE SELLING YOUR LIVESTOCK
SEE
FORT MACLEOD AUCTION MARKET LTD.
HERE ARE 7 REASONS WHY
SERVICE HAS INCREASED OUR AUCTION RING RECEIPTS 25.6% IN 1964

SEVEN Packing and Order Buying Firms are regularly represented as well as an unlimited number of Feeders, Rancher and Farmer Buyers.

EFFICIENT staff members personally handle all shipments from time of receipt through to loading out on

RAILWAY or Truck to any point on the North American continent.

VETERINARY Inspection controls offerings of disease free livestock.

IMMEDIATE settlements of all purchases and consignments save additional interest and other charges to lending agencies.

COMPLETE, branding and dehorning and veterinary services performed through excellent chute facilities save dollars of bruising and labor to our customers.

EXCELLENT feed pens, with thermostatically controlled, float-type water troughs, give livestock the attention they receive at home.

We don't ask you to bring your livestock to Fort Macleod
Just visit with us and see for yourself WHY!
THERE ARE MORE CATTLE SOLD IN ONE DAY,
THAN ANY MARKET SOUTH OF CALGARY

Extended Service . . .
at FORT MACLEOD AUCTION MARKET LTD.
Due to Our Increase of Receipts in 1964—
We will Now be holding Regular Cattle Auctions, commencing
TUESDAY, FEBRUARY 23rd, 1965
TUESDAYS, 10:30 a.m.— All Classes of Cattle.
THURSDAYS, 1:00 p.m.— Hogs & Milk Cows, followed by All Classes of Cattle.
— SPECIAL FOR THURSDAY, MARCH 4th SALE —
Complete Dispersion of:— 60 Aberdeen Angus Cows; 2 Aberdeen Angus Bulls.
From the Pinkerton Farms of Fort Macleod

Choice Dates . . .
FOR FARM SALES ARE STILL AVAILABLE
List Your Spring Sale NOW!

Fort Macleod Auction Market Ltd.
BOX 690 FORT MACLEOD, ALBERTA
PHONES— 34-3865 or 234-3315 Auction Ring 234-9017
KEN HURLBURT, Auctioneer, No. 274, Fort Macleod, Phone 234-3408
J. L. MILNE, Manager, Fort Macleod, Phone 234-3016
H. W. ANNETT, Order Buyer, Medicine Hat, Phone 527-4058
Your Leader in the Auction Field at the Crossroads of Canada's Cattle Country

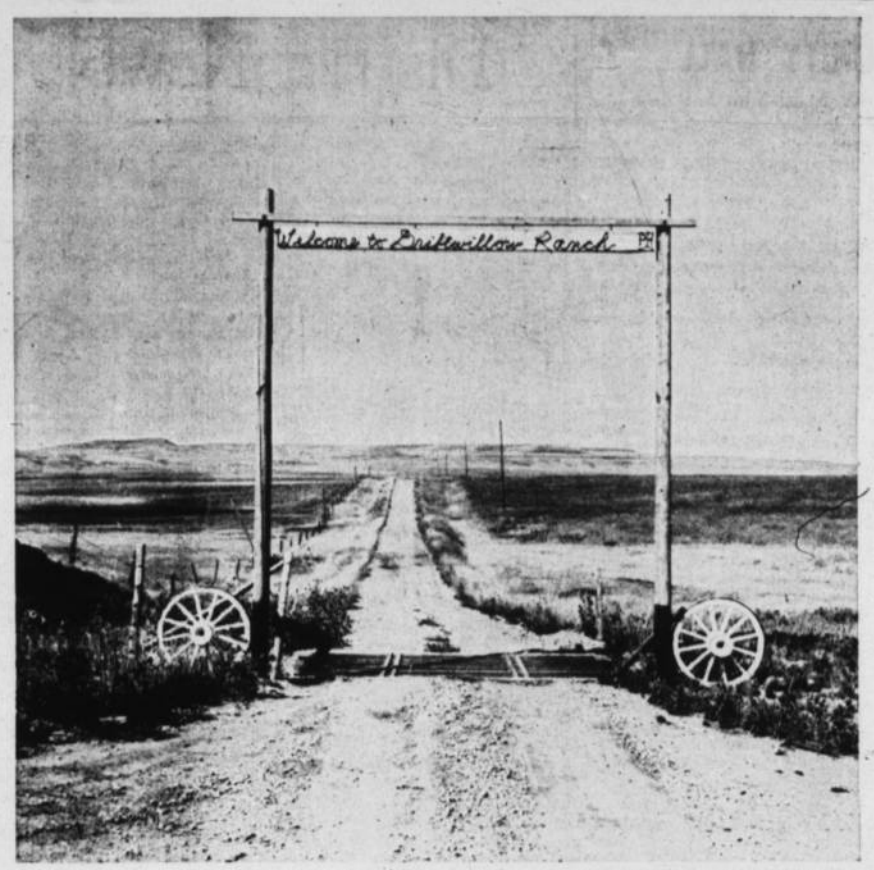

A few miles beyond this gate is the Driftwillow ranch, a home-styled restaurant familiar to many Vulcan and district residents. Beautifully located north-west of Claresholm overlooking a wide valley in the foothills through which flows Willow Creek. Mr. and Mrs. Stan Hoare have converted their home into dining facilities and the excellence of their cuisine has attracted a regular clientele from near and far.
—Claresholm Local Press Photo

SUNSHINE Service Station
MOSSLEIGH
Hardware
Electrical Appliances & Service
CASE MACHINERY
Noble Blades — Graham Plows
Phone R306 — Arrowwood

PETERSON
FARM EQUIPMENT LTD.
JOHN DEERE DEALERS
STURDIE OILS
GOODRICH TIRES
Milo, Alta.
— PHONE 7 —

GAREAU'S IRON WORKS
VULCAN— Phone 485-2170
BARONS— Phone 108
GENERAL BLACKSMITHING
WELDING & REPAIRS
GAREAU TILLOVATORS
PORTABLE WELDING
New Shovels to fit all makes of cultivators

Lomond News

The East side and West side broomball contenders put on an amusing show at the rink Sunday night. Game wound up with a score of 1-0 in favor of the East end boys. Too bad there weren't more out for the game. It was a lot of fun.

The Lomond Seniors Hockey Team were host to the Gleichen team on Sunday afternoon. Gleichen won their game by a score of 10-7.

There was a very good attendance at the pot-luck supper, sponsored by St. John's Anglican Guild, at the Lomond Community Centre on Friday, Feb. 12.

There are over 80 students in the figure skating classes at Lomond. Mrs. Davis of Vulcan instructs the older group and Mrs. (Fred) Helen Crawford of Lomond has approximately 35 pre-schoolers in her group. There were 13 students and their instructor Mrs. Davis in the group from Lomond who took part in the Ice Carnival at Champion on Saturday, Feb. 13. Residents will be able to watch this big Lomond group at the Ice Carnival here on Feb. 27.

Friends will be sorry to learn that Mrs. Alberta Armstrong had the misfortune to fall and break her wrist last week.

Best wishes for a speedy recovery are extended to Roland Hanna, a patient in the Calgary General Hospital.

Mr. and Mrs. Johnnie Gray and Gordon were Lethbridge visitors on Saturday of last week.

Mr. and Mrs. Glen Root are in Vancouver on UFA business and will visit in Seattle before returning home.

Mr. and Mrs. Leonard Sokvitne are the proud owners of a 1965 Chevrolet Impala 2-door hardtop.

Harry Hammer has returned home after visiting friends at Drumheller for several days last week.

Mr. and Mrs. Henry Huff and family visited their son-in-law and daughter, Mr. and Mrs. Ron Fernley and son in Calgary last weekend. They also visited Grandma Huff (Mrs. Lena).

Miss Marilyn Frost of Lethbridge was a weekend visitor at the home of her parents, Mr. and Mrs. Reg Frost.

A number of Lomond curlers are taking part in the Milo Bonspiel this week.

Deepest sympathy is extended from friends in the Lomond and Armada districts to Miss Margaret Larson of Calgary on the news of the death of her sister Anna on Feb. 12. The Larsons were residents of the Armada district for many years before moving to Calgary in the 1940's.

Mrs. Florence Hart and son Walter attended funeral services for the late O. A. Lewis in Vulcan last week.

Mrs. Joan Hart and Mrs. Anne Ruppert were visitors at the home of Mrs. Florence E. Hart one day last week.

Mr. and Mrs. Melvin Magnuson will accompany a committee of Alberta Wheat Pool delegates, directors and their wives on a terminal inspection trip to Vancouver and Victoria. They leave Wednesday by train from Calgary and will return to Calgary next Monday.

Best wishes for a speedy recovery are extended to Henry Crawford from his friends in Lomond and district. Henry is a patient in the Brooks Hospital.

Best wishes for a speedy recovery are extended to Lyle Hart (grandson of Mrs. Florence Hart). Lyle is a patient in the Vulcan Hospital.

The Annual Red Cross Campaign is once again in full swing. Don't forget to leave your donation. The success of the campaign depends on you. Campaign chairman is Mrs. Jean Chase.

Lomond Eagles Hockey Team was host Monday night to the Milo Hockey Team. Score was 7-3 in favour of the Eagles.

Mr. and Mrs. Jim Lay were visitors in Lethbridge on Monday with Mrs. Lay remaining in the hospital for tests.

Best wishes for a speedy recovery are extended to Miss Valerie Foreman, a patient in the Vulcan Hospital.

Commercial Printing
Phone 485-2036, Vulcan
The Advocate,

Wally's AUCTION SERVICE
— VULCAN —
List your farm sale with a top dollar-getting service. List now for good dates.
The County's only active auction service.
— Contact —
WALLY FRANKS, Auctioneer, Lic. 239, Ph. 485-2470
C. M. ALLEN, Auctioneer, Lic. 338, Ph. 485-2130
BILL HILZ, Clerk-Cashier — Phone 485-2502

ADVOCATE CLASSIFIEDS BRING SPEEDY RESULTS

TUSSY'S ANNUAL
ONE-HALF PRICE SALE
BEAUTY PLUS HORMONE CREAM, 2 OZ.
MOISTURE CREAM, 2 OZ.
Reg. 3.75 each, now only ..... 1.90 a jar
MOISTURE LOTION
Reg. 5.75, now only 2.85
BEAUTY PLUS HORMONE LOTION
Reg. 4.75, now only 2.40
— SALE ON FOR LIMITED TIME ONLY —
VULCAN PHARMACY
Phone 485-2432 "Prescriptions a Specialty"

Wedding
INVITATIONS
ANNOUNCEMENTS
INFORMALS
ACCESSORIES
ASK FOR Forever Yours by International
LET US ASSIST YOU WITH YOUR WEDDING PLANS
COME IN AND ASK FOR YOUR FREE BRIDAL GIFT REGISTER
THE VULCAN ADVOCATE
PHONE 485-2036 VULCAN

TOWN OF VULCAN

SUMMARY OF

Auditor's Financial Statement

FOR THE YEAR ENDING DECEMBER 31st, 1964

GENERAL FUND
STATEMENT OF GENERAL REVENUE AND EXPENDITURE
REVENUE

Taxation For Municipal, School and Hospital Purposes—		
Real Property—		
Land, Bldgs. and Improvements (Incl. mins.)	$122,768.80	
Elec. Power Line, 1,322.75; Pipe Line, 515.07	1,837.82	$124,606.62
Business—		7,055.80
Special Assessments—		
Local Improve. (Prop. Owner's Share)	6,175.81	
Frontage Taxes	7,496.78	13,672.59
TOTAL CURRENT TAX LEVY		$145,335.01
Licenses and Permits—		
Business, 975.00; Building Permits, 131.50; Animals, 48.00; Plumbing, 181.50		1,336.00
Rents, Concessions and Franchises—		
Sundry Rentals		1,160.00
Fines—		1,866.00
Interest, Tax Penalties, etc.—		
Interest Earnings, 499.81; Penalties and Costs, 1,440.75		1,940.56
Service Charges—		
Certificates and Search Fees, 3.00; Sewer Service Charges, 8,552.63; Custom Work, 1,046.28		9,601.91
Recreation and Community Services—		
Rink, 345.45; Cemetery, 1,515.00		1,860.45
Contributions, Grants and Subsidies—		21,980.00
Miscellaneous—		
Sale of Maps, 1.00		1.00
Total Revenue—		$185,080.93
Surplus From Previous Years—		18,000.00
GRAND TOTAL REVENUE SECTION		$203,080.93

GENERAL FUND
STATEMENT OF GENERAL REVENUE AND EXPENDITURE
EXPENDITURE

General Government (Administration)—	
Salaries— Sec.-Treas., 3,095.50; Assistants, 16.00; Assessor, 420.29; Audit Fees, 445.00; Mayor's Fees, 120.00; Councillors' Fees, 840.00; Legal & Tax Recovery Ex., 212.70; Printing & Stationery, 292.15; L.T.O., 79.35; Elections, 146.50; Postage, Telegrams, 'Phone, 386.40; Ins., 551.54; Office Exp., 328.28; Bond Pre., 20.00; Delegates, 243.25; Heat & Light, 474.91; Unemploy. Ins., 410.64; Advt., 173.80; Inspection, 422.50; Pension Plan, 1,289.78; Census, 162.10	$ 10,130.69
Protection To Persons and Property—	
Fire Protection, 3,532.10; Police Dept., 10,429.49; Street Lighting, 3,377.51	17,339.10
Public Works—	
Streets, 9,106.68; Sidewalks, 3,689.95; Workmen's Compensation Board, 613.92; Equipment Maintenance & Operation, 6,520.56	19,931.11
Sanitation and Waste Removal—	
Sewer Maintenance, 1,971.44; Garbage Disposal, 4,985.37	6,956.81
Social Welfare—	
Aid to Unemployed Employables, 3,127.42; Child Welfare, 557.00	3,684.42
Education—	
Public School, 13,079.00; School Found. Pro., 53,929.00	67,008.00
Recreation and Community Services—	
Parks, 2,106.74; Rinks, 2,198.73; Cemetery, 1,486.57; Library, 759.50; Hall, 100.00; Scout & Guide Assn., 50.00; Lions Club, 250.00; Ladies Com. Assn., 300.00; Board of Trade, 125.00; Red Cross, etc., 150.00; Recreation Director, 250.00	7,776.54
Debt Charges—	
Debenture Debt Charges, 9,183.30; Exchange, 27.17	9,210.47
Utilities—	
Waterworks, 26,238.53; Municipal Levies— Water Frontage Tax, 2,765.40; Local Improve. Prepaid written off, 1,880.31	30,884.24
Provision For Reserves—	
Uncollectable Taxes, 180.55; Accounts Receivable— Sewer Charges, 89.06	269.61
Contributions To General Capital and Loan Fund—	11,283.17
Joint or Special Expenditures—	
Hospitalization Benefit Plan, 8,296.82; Municipal Hospital Requisition, 1,468.00; Health Unit Requisition, 1,883.56	11,648.38
Miscellaneous Expenditures—	
Discount on Current Taxes, 4,696.55; Civil Defence, 256.94; Local Authorities Board, 30.00	4,983.49
Total—	$201,106.03
Surplus For Year (Excess of Revenue over Expenditure)—	1,974.90
GRAND TOTAL EXPENDITURE SECTION	$203,080.93

GENERAL REVENUE FUND BALANCE SHEET
ASSETS

	Bank	Cash on Hd.		
Net Balances December 31, 1964—				
General Account	$8,129.86	$5,215.05	$13,344.91	
Petty Cash		30.00	30.00	
TOTAL	$8,129.86	$5,245.05	$13,374.91	$13,374.91
Investments—				
Debentures— A.M.F., 20.00				20.00
Accounts Receivable—				
Sundry Accounts and Rents Receivable, 1,167.00; Sewer Service Charges, 1,253.72; Cemetery, 750.00				3,170.72
Due From Other Municipalities—				
City of Calgary— Welfare				406.96
Due From Province—				
Public Welfare Assistance Act; 1,270.40; L.T.O., 48.25				1,318.65
Due From Dominion Of Canada—				
Grant in lieu of taxes				2,175.80
Due From Other Funds (Sinking, Reserve or Trust Funds)—				
Water Revenue				3,179.92
Taxes Receivable (Not incl. prop. acquired for taxes)—				32,878.42
Accrued Items—				
Prepaid Pension Plan, 114.75; Local Improve. Prepaid—Unamortized Balance, 11,258.73				11,373.48
Other Current Assets—				
Land For Resale				16,780.00
TOTAL ASSETS				$84,678.86

GENERAL REVENUE FUND BALANCE SHEET
LIABILITIES

Accounts Payable—	
Assessor, 238.27; Relief, 674.60; Light and Power, 25.00; Fire Dept., 74.75; Phone, 6.60; Police Dept., 33.78; Rink, 41.55; Equip. Maintenance, 418.42; Sanitation, 55.91; Cemetery, 5.65; Street, 433.75; Sewer Maintenance, 2.69; P.W. Equipment, 50.00; General Govt., Sundry, 64.32	$ 2,125.29
Debentures and Coupons Due—	
Interest	22.50
Due To Province—	
Provincial Training School	31.00
Due To General Capital and Loan Fund—	16,780.00
Accrued Items—	
Deposit on Land Sale	25.00
Reserve For Uncollectable Taxes—	4,880.12
Surplus—	60,814.95
TOTAL REVENUE FUND LIABILITIES	$84,678.86

GENERAL REVENUE FUND SURPLUS (DEFICIT) ACCOUNT

	Debit	Credit	Balance
Balance of Surplus (or Deficit) at Beginning of Year		$58,840.05	
Surplus or Deficit included in Current Budget	$18,000.00		
Adjustments Affecting Operation of Previous Years:— Prior Reserves Appropriated		18,000.00	$58,840.05
Surplus or Deficit for Year Under Review		1,974.90	
Balance of Surplus or Deficit at End of Year	60,814.95		60,814.95
TOTALS OF DEBIT & CREDIT	$78,814.95	$78,814.95	

GENERAL CAPITAL AND LOAN FUND
STATEMENT OF INVESTMENT IN CAPITAL ASSETS

	Debit	Credit	Balance
Balance of Investments in Capital Assets at Beginning of Year		$343,213.90	$343,213.90
Other Adjustments Affecting Investment in Capital Assets—			
Assets written off	$ 5,501.75		
Retirement of Debenture from ordinary Rev. or Sinking Fund		7,374.68	
Provided by General Revenue		11,283.17	
Balance of Investment in Capital Assets at End of Year	356,370.00		356,370.00
TOTALS OF DEBIT & CREDIT	$361,871.75	$361,871.75	

TAXES RECEIVABLE AS AT DECEMBER 31, 1964

	Current Year's Levy (not incl. Prop. acq. for Taxes)	Prior Year's Arrears (not inc. Prop. acq. for Taxes	Total
Balance, January 1st, 1964		$27,565.86	$ 27,565.86
Current Year's Levy	$145,335.01		145,335.01
Penalties and Costs added in 1964		1,440.75	1,440.75
TOTAL DUE	$145,335.01	$29,006.61	$174,341.62
Collections in '64 including Costs	$124,586.46	$11,479.76	$136,066.22
Discounts Allowed	4,696.55		4,696.55
Cancellations	180.55	519.88	700.43
Uncollected Taxes, Dec. 31, 1964	15,871.45	17,006.97	32,878.42

ASSESSMENTS UPON WHICH TAXES ARE LEVIED, MILL RATE AND REQUISITION STATEMENT
ASSESSMENT AND MILL RATES

	Municipal Purposes	Pub. School Division 2	School Found. Pro.	Municipal Hospital Dist. No. 19	Hospital'n. Benefit Pl.
Land Assessment	331,680	331,680	331,680	331,680	331,680
Buildings & Improvement Assessment	1,900,480	1,900,480	1,900,480	1,900,480	1,900,480
Elec. Power Line Assess't.	24,050	24,050	24,050	24,050	24,050
Pipe Line Assess't.	9,365	9,365	9,365	9,365	9,365
Bus. Tax Assess't. at 20 Mills	352,790				
Total Net Assess't.—	2,618,365	2,265,575	2,265,575	2,265,575	2,265,575
	20.3	5.8	24.2	1.0	3.7

REQUISITIONS

Authority for Requisition—	Assess't. on Which Requ. is Based	1964 Requ.	Requ. Paid in 1964
Public School Div. 2, County of Vulcan	$2,074,205	$13,079.00	$13,079.00
Municipal Hospital Dist. No. 19, Vulcan Municipal	2,074,205	1,468.00	1,468.00
Hospitalization Benefits Plan	2,074,205	8,296.82	8,296.82
School Foundation Program	2,074,205	53,929.00	53,929.00
Foothills Health Unit No. 5	per capita	1,883.56	1,883.56

WATER SUPPLY SYSTEM
STATEMENT OF REVENUE AND EXPENDITURE
REVENUE

Sale Of Water—	
Residential— Metered Sales and Flat Rate Sales, Commercial— Metered Sales and Flat Rate Sales, 29,020.63; Industrial— Metered and Flat Rate Farm Sales, 227.00	$29,247.63
Miscellaneous Revenue—	
Customers' Forfeited Discounts and Penalties	327.61
Provided By General Revenue Fund—	
Local Improvement Charges— Owners' Share	2,765.40
Total Revenue—	$32,340.64
Deficit For Year (Excess of Expenditure over Revenue)—	26,238.53
GRAND TOTAL REVENUE SECTION	$58,579.17

WATER SUPPLY SYSTEM
STATEMENT OF REVENUE AND EXPENDITURE
EXPENDITURE

Administration and General—	$ 1,547.50
Power and Pumping—	
Maintenance and Operation	4,038.90
Transmission and Distribution—	
Maintenance and Operation	8,709.74
Other (Excl. of Depreciation and Debenture Debt Charges)—	
Contributions to Capital and Loan Fund	10,823.57
Provision For Losses On Accounts Receivable—	326.67
Debenture Debt Charges—	
Interest, 20,438.20; Serial Debentures— Princ., 12,694.59	33,132.79
GRAND TOTAL EXPENDITURE SECTION	$58,579.17

District News

MASSEY-FERGUSON CURL-O-RAMA

Local playoff in the Massey-Ferguson Curl-o-rama was held recently in Carmangay and the rink of Lefty Kananen, Dale Clark, Keith Clark and Gilbert McGinnis were winners in the A section of the double knockout competition.

They met the B event winner Mervyn Smith, Robert Fath, Keith Groves and Max Groves of Champion.

The Smith rink was victorious in two straight games and now advances to the next playoff at Claresholm on Feb. 15 and 16. The winner at Claresholm goes to Brooks later in the month to compete in the Southern Alberta Championships.

C.W.L. MEETING

The February CWL meeting was held at the home of Mrs. J. Letal on Thursday afternoon, Feb. 4. Father Marien asked one of his visiting priests, Father Cramer from High River, to preside at the meeting. He opened the meeting with the League prayer.

President, Mrs. Bob Hubka handed out correspondence to the Educational, Press and Publicity Conveners. She noted that the deadline for resolutions to be presented to the convention was March 31, so it is just possible that one under discussion in our council will be forwarded in. Plans for our Parish Party on March 14 were tabled until the March meeting.

The ladies were pleased to hear of Mrs. McAlpine's activities in Toronto and were very grateful for the generous donation she sent to our Building Fund.

Father Cramer gave an enlightening talk on the changes in the liturgy. Following his blessing the meeting adjourned.

A lovely lunch was served by the hostess. Mrs. Frank Hubka won the raffle.

LADIES BONSPIEL

Carmangay Ladies held a successful curling bonspiel on January 30 and 31, in spite of the very unfavorable weather. Twenty rinks participated and some of the entrants had to plow through snow the second day for their games. Game times ran late but all were very co-operative which made the 'spiel the success it was.

Top honors went to the Mossey rink of Lethbridge and Cutforth of Barons captured the second event. Row of Barons took top honors in the third event.

JUST-PLOURD

A wedding of interest took place January 23 in the Carmangay Anglican Church when Gaye Ann, daughter of Mr. and Mrs. Hubert Plourd was united in marriage with Ronald Just, son of Mr. and Mrs. John Just of Dauphin, Man.

Rev. V. Cowell performed the marriage rites for the double-ring ceremony.

The bride entered the church on the arm of her father to the strains of the wedding march played by Mrs. Lee Baldwin. The bride wore a three-tiered lace cocktail-length gown with lily-point sleeves. Her shoulder-length illusion net veil was held in place by a pearl tiara. She carried a cascade of red roses.

Bridal attendants were her sisters, Mrs. Evelyne Adams of Cranbrook as matron of honor and Miss Mary Plourd of Carmangay as bridesmaid. They wore identical dresses of sapphire-blue nylon and lace with matching accessories of white and carried white carnations tipped with blue.

Garry Just of Calgary was his brother's best man, while Barry McFarland was an usher.

During the signing of the register Mrs. Barbara Hwozdecki sang I'll Walk Beside You.

Following the ceremony a reception was held at the home of the bride's parents. Master of ceremonies for the occasion was the bride's brother Bill Plourd of Calgary. The toast to the bride was given by Garry Just with the groom responding.

A wedding dance was held in the evening in the Carmangay Community Hall with the Dave Shearer orchestra playing.

After a short honeymoon the young couple will make their home in Calgary.

Out-of-town guests came from Calgary, Arrowwood, Champion, Lethbridge, Winnipeg and Dauphin, Man., and Cranbrook, B.C.

LIONS ZONE BONSPIEL

The Carmangay Lions Club hosted the Lions Zone Bonspiel with a full day of curling on Saturday, Feb. 6. All clubs in the zone participated with entries from Vulcan, Champion, Lomond, Milo, Arrowwood, Mossleigh, Bearspaw and Carmangay taking part.

Top honors of the day went to the Vulcan club who compiled the high aggregate with the best two-rink two-game total. High individual rink was the Frank Teskey rink of Carmangay, while the Earl Ericksen rink of Vulcan scored the biggest end of the day.

Zone chairman Bob Hubka of Carmangay presented the trophies and congratulated all of the clubs taking part. This annual event of the Lions is always looked forward to as a day of good fellowship and co-operation between the communities in this area.

U.C.W. MEETING

The regular meeting of the UCW was held on Feb. 5, with nine members present. Mrs. Hazel Lyckman led the devotional.

A short business meeting was held and items of business included the catering to the Eastern Star Banquet on March 10, in the church basement.

The meeting adjourned and lunch was served by Mrs. Rena Burns.

TOWN OF VULCAN

NOTICE OF

Annual Meeting

OF ELECTORS

PUBLIC NOTICE is hereby given that a meeting of the Electors of the Town of Vulcan will be held in the Vulcan Lodge Hall basement, Vulcan, on

MONDAY, FEBRUARY 22, 1965

— AT 8:00 P.M. —

For the purpose of receiving the reports of Mayor, Secretary-Treasurer, Auditor and Chairmen of the various committees of the Council for the year ending the thirty-first day of December, 1964.

Dated at Vulcan this 11th day of February, 1965.

M. K. SINCLAIR, Sec.-Treas.

— AUDITOR'S REPORT —

We have examined the books and accounts of the Town of Vulcan for the year ending December 31st, 1964 and made such tests of the accounting records and other supporting evidence as we considered necessary in the circumstances. We certify that in our opinion the foregoing financial statements are properly drawn up so as to exhibit a true and correct view of the financial affairs of the Municipality as at December 31st, 1964 and the results of its operation for the year ended on that date according to the best of our information, the explanations given to us, and as shown by the records, subject to any qualifications mentioned in the Auditor's Special Report herewith.

Dated at Calgary this 27th day of January, 1965.

Signed MUNN, RICHARDS, YEOMANS & CO.
Chartered Accountants.
508 15th Avenue S.W., Calgary, Alberta.

Friends of Ben Dann, Sr. will be sorry to learn he has been a patient at the local hospital for more than a week.

Dennis Sparks and David Clark, who spent last week as patients at the local hospital, returned to their respective homes on Monday.

VULCAN THEATRE

— DOUBLE FEATURE PROGRAM —

THURS. FRI. & SAT., FEB. 18-19-20, AT 8:00 P.M.
"GUN FIGHT AT COMANCHE CREEK"
Starring Audie Murphy
Color — PanaVision
MICKEY SPILLANE'S
"The Girl Hunters"

MATINEE SATURDAY, FEB. 20th, AT 2:30 P.M.
TUESDAY & WEDNESDAY, FEB. 23-24, AT 8:00 P.M.
"Emil and the Detectives"

LATE-WINTER CLEARANCE

6 LADIES' COATS
Reg. 57.95 and 59.95, now **25.00**

3 COATS, reg. to 29.95 at **15.00**

2 ONLY GIRLS' ¾-LENGTH CAR COATS
WITH HOOD, reg. 11.98 for **3.00**

CHILDREN'S LEOTARDS
Reg. 1.79 to 3.98,
now ..... **1.19 — 1.69 — 1.98 — 2.39**

CRAWLERS
Reg. 1.99 and 2.99 for ..... **1.39 — 1.99**

GIRLS' PETTI-PANTS
Reg. 1.99 now **1.39**

GLOVES ..... ⅓ TO ½ OFF REG. PRICE

SCARVES ..... ½ OFF REG. PRICE

CHILDREN'S WATSON PANTIES ..... **.98**

— NEW HOUSE DRESSES NOW ARRIVING —

Betty Ann SHOPPE
VULCAN'S SMART STYLE CENTRE

$ FEBRUARY DOLLAR DAYS $

3-DAY SALE— FEB. 18-19-20

Seamless Mesh Nylons
Antron stretch-top.
Sizes 9 to 11 ..... 2 pairs **1.00**

Ladies' Fancy Panties
Assorted dainty styles.
Small, medium and large ..... 3 pairs **1.00**

Men's Cotton T-Shirts
Reg. 1.49. White only.
Small, medium and large. Each **1.00**

Boys' Jac-Shirts
Short sleeves, 5 button front, assorted striped patterns. Sizes 8 to 16.
Exceptional Value. Each **1.00**

Child's Hooded Sweat Shirts
Heavy cotton fleece, large centre pockets.
Assorted colors. Sizes 3 to 6X. Each **1.00**

Girls' Panties
Lace trimmed rayon panties, large color range.
Sizes 8 to 14 ..... 3 for **1.00**
Sizes 2 to 6X ..... 4 for **1.00**

Cotton Prints
Colorful patterns in 36" width.
Selling at ..... 3 yards **1.00**

Nylon Knitting Yarn
100% nylon in an excellent range of colors.
Reg. .39 ball, now ..... 4 balls **1.00**

PHONE 485-2420
ROBINSON STORES
RETAILERS OF DRY GOODS
VARIETY STORE MERCHANDISE
F. C. Nattrass— Owner E. Laroche— Manageress

BRIEF ITEMS OF LOCAL INTEREST

Mr. and Mrs. Alvin Jacobson and Clara, and Mr. and Mrs. Ray Beckner attended the wedding of Billy Wood and Lillian Jeanette Cowling, at the High River United Church February 6. A reception was held following the ceremony, at the Memorial Centre. The bridegroom is the son of Frank Wood, formerly of Vulcan.

Mr. and Mrs. Don Woodman of Grassmere, B.C., were Vulcan visitors over the weekend.

Sunday guests of Mr. and Mrs. Roy Fulton were Mr. and Mrs. M. L. MacRae of Flaxcombe, Sask., Mr. and Mrs. E. Shuh and Miss Enid Fulton of Calgary. Mr. and Mrs. MacRae remained to spend the week with the Fultons.

The popular Raymond Canadians dance orchestra has been engaged for the annual Spring Dance sponsored by the Vulcan Golf & Country Club, to be held in the Armouries on Friday, April 9.

Mr. and Mrs. Ray Sailer and family attended the golden wedding anniversary of the former's parents at Medicine Hat at the weekend.

Mrs. J. Paynter has accepted the position of office attendant at Dr. Hill's Animal Clinic.

Mr. and Mrs. Charles Boutland left on Sunday for a 10-day holiday in Mexico.

Susie Fleming of Champion was a weekend guest at the Bob Todd home.

Mr. and Mrs. Skeez Christensen, Norma, Brenda and Susan were Friday dinner guests of Mrs. Roy Walker in Calgary. Mrs. Nesbitt of Vancouver, B.C., a former resident of Vulcan is presently visiting with Mrs. Walker.

In ceremonies at the RCMP barracks and post office the village of Barons lowered the Red Ensign and raised the new Maple Leaf flag on Monday. Participating in the ceremonies were the Boy Scouts and Wolf Cubs. At the Post Office the Cubs and elementary school children, with Rev. A. Race of the United Church, raised the new flag. The old one was carefully taken down and folded away. At the RCMP barracks the Boy Scouts assisted the Constable with the rites. There was a good turnout of townspeople to witness the event.

Mrs. L. B. Roskin of West Vancouver is presently visiting with her parents, Mr. and Mrs. O. A. Craig and other relatives in Vulcan and district. The Roskins will be moving to Edmonton in June, where Mr. Roskin will operate a new radio station.

Andrew Davis was a weekend guest at the Ken Bloxham home at Champion.

Miss Lizzie Fulton has returned from Calgary and is now a guest at the Dawson Lodge.

Friends will be sorry to learn that Mrs. E. W. Sparks is again a patient at the local hospital.

Mrs. Fred Schuler is presently a patient in the Vulcan Hospital.

Mr. and Mrs. Leonard Voisey attended an Antique Car banquet and dance at the Highlander Hotel in Calgary on Friday. Alice received a prize for the best old-time costume. Mr. and Mrs. Lawrence Orchard also attended with Mr. and Mrs. Burnell Drummond as their guests. Ruth Orchard was attired in an authentic Roarin' 20's costume belonging to Mrs. Carrie Graham.

Annual Installation Ceremonies Held For Vulcan Ferrodale Chapter

Ferrodale Chapter No. 65 O.E.S. held its annual installation ceremony in the Vulcan Lodge Hall on January 12.

The installing officer was Mrs. Shirley Franks P.M., assisted by Miss Jean Taylor of Calgary, sister of Mrs. Muriel Graham. Installing marshall was Mrs. Jeanette Hansen, P.M. Mrs. Helen Clark P.M. was organist and Mrs. Roy Gold, P.M. was associate matron and conductress was Mrs. Clara Bride, P.M. Associate conductress, Mrs. Helen Anderson P.M.; Warden, Mrs. Freda Maisey, P.M.; Sentinel, Henry Hansen, P.M.

The new officers were installed as follows: Mrs. Muriel Graham, W.M.; Harold Bride, W.P.; Mrs. Gladys Rushfeldt, A.M.; Harold Hansen, A.P.; Mrs. Jane Jamison, secretary; Mrs. Shirley Franks, treasurer; Mrs. Bea Richardson, conductress; Mrs. Alice Voisey, assistant conductress; Lynetta Parslow, chaplain; Mrs. Ruth Mumby, marshall; Earland Anderson, warden; Arthur Cutforth, sentinel; Mrs. Nora Campbell, organist; Star Points; Mrs. Mabel Anderson, Ada; Mrs. Jeannette Sinclair, Ruth, Mrs. Elaine Hall, Esther, Mrs. Hazel Mainland, Martha and Mrs. Bertie Oldfield, Electra.

A farewell party was held honoring Mr. and Mrs. Lloyd Jones on January 25 at the home of Mrs. Gwen Graham. The couple, who have since made their home in Camrose, were presented with a set of snack trays from the O.E.S. Chapter.

A number of members of O.E.S. entertained at the Peter Dawson Lodge on January 9 with a program and sing-song. A presentation of a tea-wagon to the Lodge was made by Mrs. Muriel Graham. Mrs. Vaughn, on behalf of all the residents thanked the Chapter for its kindness. The lunch committee then served a delicious lunch to bring the pleasant evening to a close.

WEDDING ANNOUNCEMENT

Mr. and Mrs. Edward Robinson of Mossleigh announce the engagement of their daughter, Judith Helen, to Douglas Allan Green, son of Mr. and Mrs. Clarence Green of Mossleigh. The wedding will take place on Friday, March 19, 1965 at 2:00 o'clock in St. Matthews United Church, Calgary. 28-1x

Spring's Coming!

New Costume Jewellery
— NOW ON DISPLAY —

BASSETT'S JEWELLERY
PHONE 485-2175, VULCAN

A New Business Opens in Vulcan on

Monday, March 1
(In the former M. R. Morrison Ltd. Building)

Noble Blade Sales & Service
Dave Lebsack, Manager
Norm Lebsack, Parts John Lowery, Service

- NOBLE BLADES AND DRILLS
- VERSATILE FARM EQUIPMENT
- B.C. BEARINGS IN STOCK

WATCH OUR AD EVERY WEEK FOR FURTHER DETAILS

Be Sure To Call In!

Vulcan Food Market

SHOP AND SAVE WITH QUALITY, FRESHNESS AND VARIETY
Phone 485-2156— Free Delivery Two Deliveries Daily— 11:00 a.m. and 4:00 p.m.

FINE FOODS AT LOW PRICES

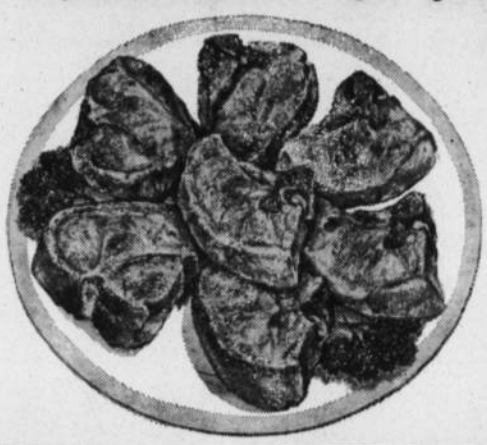

Pork Chops 10 FOR 1.00

HOT DOG **WIENERS** Perfect for sleigh ride or skating parties ..... 2 lb. Bag **.69**

FRESH **PORK RIBLETS** Serve baked or for sweet and sour. Lb. ..... **.39**

TENDER LEAN **MINUTE STEAK** Family Treat. Lb. ..... **.79**

LEAN & EASY TO CARVE **RUMP ROAST** Lb. ..... **.75**

Hams PICNIC Regular Smoked Shoulders. Lb. ..... **.39**

GARLIC RINGS or Bologna, each— **.35**

BABY BEEF **LIVER** Nutritious & Delicious. Lb.— **.49**

"Freshest By Far" Quality Produce

MacIntosh Apples Vu-Pak **1.99**

Vineripe Tomatoes 2 tubes **.49**

Ontario Carrots 3 lb. Bag **.39**

SCOTT PAPER TOWELS 2 pkgs. .95

PUREX TOILET TISSUE 8 rolls 1.00

HI-C DRINKS Orange or Grape, 48 oz.— 2 for .79

HARVEST BLOSSOM FLOUR Guaranteed Satisfaction— 25 LBS. 1.79

CANADA CHOICE PEAS OR CREAMED CORN 15 oz.— 6 tins .89

MORE for your grocery dollar HERE

HEINZ TOMATO SOUP 10-oz. tins ..... 8 TINS **.89**

FOIL WRAP Reynold's, 12" — 25' 2/.69

FOIL WRAP Reynold's Heavy Duty, 18" ..... .69

GRANULATED SUGAR 25 lbs. **2.29**

MAC & CHEESE KRAFT DINNERS Only ..... 6 FOR **.77**

FOIL WRAPPED SODA CRACKERS 2-lb. box ..... **.67**

PERKY Cat and Dog Food ..... 10 FOR **1.00**
CASE, 48 tins 4.69

— PRICES EFFECTIVE ON SPECIALS —
Grocery and Frozen Food— Thurs. to Tues. Produce and Meats— Thurs., Fri. and Sat.